Public Offices

of

Massachusetts

1869-70

1969–1970

Public Officers

of the

COMMONWEALTH

of

MASSACHUSETTS

★ ★

Prepared and printed under authority of
Section 18 of Chapter 5 of the General Laws

by

NORMAN L. PIDGEON
Clerk of the Senate

and

WALLACE C. MILLS
Clerk of the House of Representatives

60

SENATORS

AND

REPRESENTATIVES

FROM

MASSACHUSETTS

IN THE

CONGRESS

OF THE

UNITED STATES

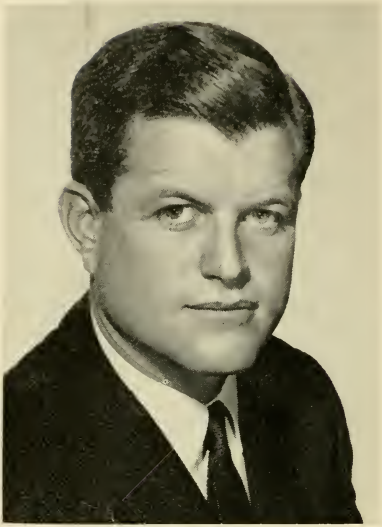

EDWARD M. KENNEDY

3 Charles River Square, Boston, Democrat.

Born: Brookline, Feb. 22, 1932.

Education: Milton Acad., Harvard College, Int. Law School, The Hague, Univ. of Virginia Law School, Hon. degrees: Emanuel, Lowell Tech., Assumption, Suffolk, Boston College, Northeastern, Santa Clara.

Profession: Lawyer.

Organizations: Trustee: Boston Univ., Northeastern Univ., Children's Hosp., Lahey Clinic, Mus. of Science, John F. Kennedy Memorial Library, Exec. Bd., Arthritis and Rheumatism Fndtn., Bd. of Visitors Fletcher School of Law and Diplomacy, K. of C.

Public office: United States Senate 1962–'64 (to fill vacancy), 1965–'70. (Majority Whip) 1969–'70.

EDWARD W. BROOKE

535 Beacon St., Newton Centre, Republican.

Born: Washington, D. C., Oct. 26, 1919.

Education: Howard University B.S. 1940, Boston University LL.B. 1948, LL.M. 1949.

Profession: Lawyer.

Organizations: AMVETS, Fellow of American Bar Assn., Mass. and Boston Bar Assns., Trial Lawyers Assn., Mass. Comm. on Children and Youth, Chrm. Bd. Boston Opera Company, Boy Scouts (Reg. Dir.), N. E. Hosp., Trustee, Boston University, President's Lawyers Comm. for Civil Rights Under Law.

Public office: Boston Fin. Comm. (chm.), Mass. Advisory Committee, U. S. Civil Rights Comm. (Chm.), Mass. Attorney General 1963—'66, United States Senate 1967—'72.

WILLIAM H. BATES

35 Warren St., Salem, 6th District, Republican.

Born: Salem, April 26, 1917.

Education: Salem High School, Worcester Academy, Brown University, Harvard Graduate School of Business Administration.

Occupation: Government.

Organizations: American Legion, Veterans of Foreign Wars.

Public office: Captain (Navy), Representative in Congress (81st) 1950 (to fill vacancy), (82nd – 91st) 1951–'70.

EDWARD P. BOLAND

100 Mooreland St., Springfield, 2nd District, Democrat.

Born: Springfield, Oct. 1, 1911.

Education: Classical High School, Bay Path Institute, Boston College Law School.

Public office: Mass. House 1935–'40, Hampden County Register of Deeds 1941–'52, Representative in Congress (83rd – 91st) 1953–'70.

JAMES ANTHONY BURKE

31 Lothrop Ave., Milton, 11th District, Democrat.

Born: Boston, Mar. 30, 1910.

Education: Edmund P. Tileston Grammar School, Boston English High School, Lincoln Preparatory, Suffolk University Law School.

Business: Real estate.

Organizations: Veterans of Foreign Wars, American Legion, AMVETS, Knights of Columbus, Eagles.

Public office: Boston City Registrar 1938–'40, Mass. House 1937–'38, 1947–'54, Representative in Congress (86th – 91st) 1959–70.

SILVIO O. CONTE

Blythewood Drive, Pittsfield, 1st District, Republican.

Born: Pittsfield, Nov. 9, 1921.

Education: Pittsfield public schools, Boston College, Boston College Law School.

Profession: Lawyer.

Organizations: American Legion, Elks, Eagles, Royal Arcanum, Director Pittsfield Girls' Club, Hillcrest Hospital, Mass. Republican Club.

Public office: Mass. Senate 1951–'58, Representative in Congress (86th – 91st) 1959–'70.

HAROLD D. DONOHUE

82 Forest St., Worcester, 4th District, Democrat.

Born: Worcester, June 18, 1901.

Education: Worcester public schools, Northeastern School of Law.

Profession: Lawyer.

Organizations: Worcester County Bar Assn., Elks, Eagles, Knights of Columbus, Hibernians, Emmett Associates, American Legion, Wachusett Country Club.

Public office: Councilman, Alderman, President of Board of Aldermen, Acting Mayor of Worcester, Board of Trustees Worcester City Hospital and Belmont Hospital, Representative in Congress (80th – 91st) 1947–70.

MARGARET M. HECKLER

30 Colburn Road, Wellesley, 10th District, Republican.

Born: Flushing, New York, June 21, 1931.

Education: A.B. Albertus Magnus College, New Haven, Conn., LL.B. Boston College Law School.

Profession: Lawyer.

Organizations: Mass. Trial Lawyer's Assn., Boston Bar Assn.

Public office: Governor's Council 1963–'66, Representative in Congress (90th - 91st) 1967—'70.

HASTINGS KEITH

91 River St., West Bridgewater, 12th District, Republican.

Born: Brockton, Nov. 22, 1915.

Education: Brockton High School, Deerfield Academy, University of Vermont.

Occupation: Chartered Life Underwriter.

Organizations: American Legion, Elks, Veterans of Foreign Wars, Reserve Officers Assn., Colonel (Army Reserve).

Public office: Mass. Senate 1953–'56, Representative in Congress (86th – 91st) 1959–'70.

TORBERT HART MACDONALD

63 Appleton St., Malden, 7th District, Democrat.

Born: Boston, June 6, 1917.

Education: Medford High School, Phillips Andover Academy, Harvard College, Harvard Law School.

Profession: Lawyer.

Organizations: V.F.W., American Legion, D.A.V., AMVETS, Pius X 4th Degree K. of C., Moose, Elks, Ancient Order of Hibernians, Irish-American Club of Malden, Holy Name Society, Massachusetts and Federal Bar Associations.

Public office: Representative in Congress (84th–91st) 1955–'70.

JOHN W. McCORMACK

726 Columbia Rd., Boston (Uphams Corner), 9th District, Democrat.

Born: Boston (South), Dec. 21, 1891.

Education: Boston public schools. Hon. LL.D. Deg.: B. U., Holy Cross, B. C., Tufts, Villanova, Providence, Stonehill, Georgetown, Catholic Univ., Suffolk Univ., Staley College.

Profession: Lawyer.

Organizations: "Peace Medal" 3rd Order of St. Francis, Order of St. Gregory, Legion of Honor (Philippines), Cardinal Gibbons Medal, K of C, American Legion, Knights of Malta.

Public office: Const. Conv. 1917–'18, Mass. House 1920–'22, Mass. Senate 1923–'26 (Floor leader 1925–'26), Rep. in Congress (70th –91st) 1928–'70 (maj. leader 1940–'46, 1949–'52, 1955–'62), Speaker 1962–'70.

F. BRADFORD MORSE

476 Beacon St., Lowell, 5th District, Republican.

Born: Lowell, Aug. 7, 1921.

Education: Lowell public schools, Boston Univ. B.S. (Bus. Adm.), LL.B. (cum laude).

Profession: Lawyer.

Organizations: Nat'l. Council, Federal Bar Assn., Am. Legion, Am. Bar Assn., Am. Soc. of Public Administration, Sigma Alpha Epsilon, Elks, Tr. Dana Hall School, Am. Management Assn.

Public office: Lowell City Council, President's Council on Aging, Ad. Coun., Outdoor Recreation Resources Review Comm., Nat'l. Housing Coun., Representative in Congress (87th – 91st) 1961–'70.

THOMAS P. O'NEILL, Jr.
26 Russell St., Cambridge, 8th District, Democrat.

Born: Cambridge, Dec. 9, 1912.

Education: St. John's High School, Boston College.

Occupation: Insurance and real estate.

Organizations: Clover Club-Charitable Irish, Knights of Columbus, Elks, Knights of St. Finbar.

Public office: Democratic Ward and City Committee 1936–'50, Democratic State Committeeman 1944–'52, Cambridge School Committee 1946–'47, Mass. House 1937–'52 (Speaker 1949–'52), Representative in Congress (83rd – 91st) 1953–'70.

PHILIP JOSEPH PHILBIN

23 Berlin St., Clinton, 3rd District, Democrat.

Born: Clinton, May 29, 1898.

Education: Harvard College, Columbia Law School.

Occupation: Lawyer, farmer and businessman.

Organization: Clinton Chamber of Commerce (past president).

Public office: Personal representative for U. S. Senator David I. Walsh, Special Counsel Com. on Education and Labor, Referee U. S. Dept. of Labor, Advisory Board Mass. Un. Comp. Com., Chairman Clinton Finance Com., Representative in Congress (78th–91st), 1943–'70, Vice Chairman of House Armed Services committee.

THE EXECUTIVE DEPARTMENT

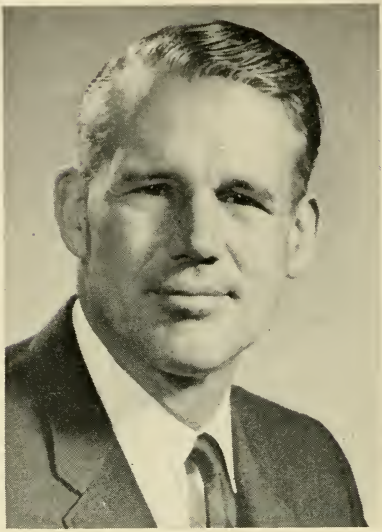

FRANCIS W. SARGENT
Farm St., Dover, Republican.

Born: Hamilton, July 29, 1915.
Education: Noble and Greenough, M.I.T.
Business: Owner, Goose Hummock Shop, Inc. Orleans.
Organizations: Dir. Boston Patriots, Museum of Science, Tr. N.E. Aquarium, Adv. Bd. Member, Cape Cod Community College.
Public office: Dir. Div. of Marine Fisheries 1947–'56, Com'r. Internat. Comm. for Northwest Atlantic Fisheries 1951–'62. Com'r. of Natural Resources 1956–'59, U. S. Outdoor Recreation Resources Review Comm. 1959–'62, Dir. Div. of Fisheries and Game 1963, D.P.W. 1963–'66, Lt.-Governor 1967–'70, (Acting Governor) 1969–'70.

JOHN FRANCIS XAVIER DAVOREN

180 Purchase St., Milford, 9th Worcester District, Democrat, Speaker of the House.

Born: Milford, July 27, 1915.

Education: St. Mary's High School, Holy Cross College B.S. Ed., Portia Law School LL.B., Calvin Coolidge College (Honorary Doctorate of Political Science).

Organizations: V.F.W., Am. Legion, Disabled Am. Veterans, Holy Name Society, St. Mary's Alumni Assn., K. of C., U.S. Naval Reserve.

Public office: Veterans Administration Boston Regional Office (public relations director), Boston District Office of Price Stabilization (public information director), Mass. House 1955—'68, Speaker of the House 1965—'68, Secretary of State to fill vacancy 1967—'70.

ROBERT H. QUINN

32 Auckland St., Boston (Dorchester), Democrat

Born: Boston, Jan. 30, 1928.

Education: Boston College High School, Boston College A.B. '52, Harvard Law School LL.B. '55.

Profession: Lawyer.

Organizations: Knights of Columbus, Boston College Alumni Assn., Boston College Varsity Club, Harvard Law School Assn. of Mass., American. Mass. and Boston Bar Assns., Mass. Legislators Assn.

Public office: Mass. House 1957—'69, Speaker of the House 1967—'69, Attorney General (to fill vacancy) 1969-'70.

ROBERT QUENTIN CRANE

7 Mountview Rd., Wellesley, Democrat.

Born: Providence, R. I., Mar. 21, 1926.

Education: Boston English High School, Boston College.

Organizations: Veterans of Foreign Wars, American Legion, Knights of Columbus, Catholic Alumnae Sodality, Boston College Alumni.

Public office: Ward 22 Democratic Committee, Mass. House 1957–'64, Treasurer and Receiver General 1964 (to fill vacancy). 1965–'70.

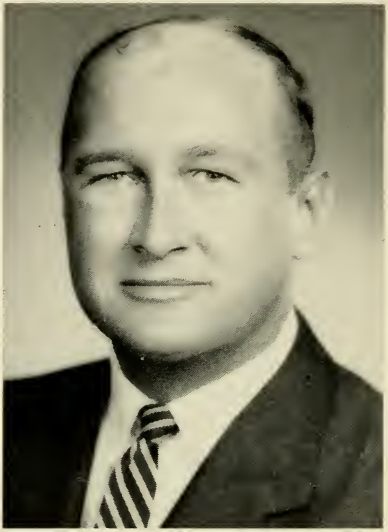

THADDEUS BUCZKO

47 Butler St., Salem, Democrat.

Born: Salem, Feb. 23, 1926.

Education: Salem High School, Norwich Univ. B.A., Boston Univ. School of Law LL.B., Boston Univ. College of Liberal Arts, Northeastern Univ. Graduate School of Law, Bentley School of Accounting and Finance.

Profession: Lawyer.

Organizations: American Legion, V.F.W., AMVETS, Mass. & Boston Bar Assns., K of C, Reserve Officers Assoc., Nat'l. Assn. of Postmasters of U.S., Inst. of Internal Auditors, Christopher Columbus Maint. League.

Public office: Salem City Council, Mass. House 1959–'64, Auditor 1964 (to fill vacancy) 1965–'70.

THE EXECUTIVE COUNCIL

G. EDWARD BRADLEY

355 Broadway, Somerville, 6th District, Democrat.

Born: Somerville, Oct. 21, 1906.

Education: Somerville High School, Fordham University, Mass. College of Optometry.

Profession: Optometrist.

Organizations: Mass. Soc. of Optometrists, Legislators Assoc., Elks, Holy Name Soc., Moose, Tr. Mass. College of Optometry (24 yrs., Pres. 6 yrs.), Vet. Boxers Assoc., Somerville Crib. League, Vice-Pres. N. E. A.A.U.

Public office: School Committee (7 yrs.), Bd. of Aldermen (4 yrs.) (Pres.), Mass. House 1937–'40, 1953–'64, Mayor (6 yrs.), Water Comr. (2 yrs.), Council 1965–'70.

HERBERT L. CONNOLLY

80 Claremont Street, Newton, 2nd District, Democrat.

Born: Brookline, Feb. 28, 1922.

Education: Boston Public Schools, Boston Univ.

Business: Connolly Buick Co. (President), Garden City Realty Company.

Organizations: American Legion (40 & 8), AMVETS, V.F.W., 100 Club, United Cerebral Palsy of Gr. Boston (Pres.), U.C.P. Assns. of Mass., K. of C., Denver Jewish Hosp. (Bd. of Dir.), Kennedy Mem. Hosp., Brighton High Sch. Adv. Bd. (Chm.), Celtic Cultural Society, N. E. Assoc. of Police Chiefs (Hon.), Y.E.A., Mass. Kidney Found., Dem. Club of Suffolk County.

Public office: Council 1969–'70.

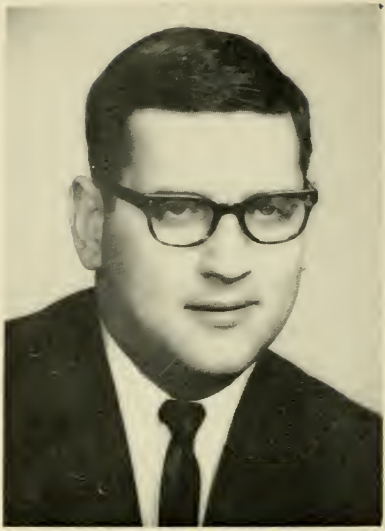

GEORGE F. CRONIN, Jr.

58 Cerdan Ave., Boston (West Roxbury), 3rd District, Democrat.

Born: Boston, Nov. 29, 1937.

Education: Boston College High School, Univ. of Notre Dame, Suffolk Univ. Graduate School, Portia and Boston Univ. Law Schools.

Profession: Lawyer.

Organizations: Mass. Trial Lawyer's Assn., Mass. and Fed. Bar Assns., Notre Dame Club.

Public office: Democratic State Committee 1960–'64, Council 1965–'70.

RAYMOND J. FONTANA

47 Normandy Rd., Longmeadow, 8th District, Republican.

Born: Springfield, June 19, 1923.
Education: Classical High School, Dartmouth College, Northeastern University Law School.
Profession: Lawyer, Insurance.
Organizations: Mass. and Hampden Bar Associations, Springfield Assoc. of Insurance Agents, Joint Civic Agents, Joint Civic Agencies of Greater Springfield, Dartmouth Club of Springfield, American In'tl. College (Trustee), American Legion, Elks.
Public office: Longmeadow Republican Town Committee, Longmeadow Bd. of Fire Commissioners, Council 1967–'70.

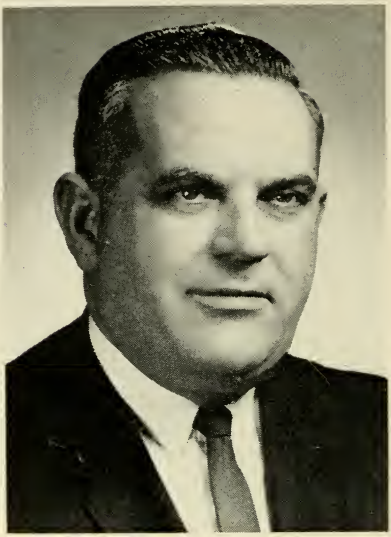

WALTER F. KELLY

154 Lincoln St., Worcester, 7th District, Democrat.

Born: Worcester, Apr. 2, 1918.

Education: Worcester Commerce High School, New England Institute of Anatomy, Special courses at Harvard and Tufts.

Business: Funeral director.

Organizations: K. of C. (4th Degree), Elks, American Legion, Veterans of Foreign Wars, National Funeral Directors Assn., Massachusetts Funeral Directors Assn.

Public office: Council 1963–'70.

THOMAS J. LANE

92 Abbott St., Lawrence, 5th District, Democrat.

Born: Lawrence, July 6, 1898.

Education: Lawrence public schools, Suffolk University Law School LL.B.

Profession: Lawyer.

Organizations: American Legion, Lawrence, Mass. and Federal Bar Assns.

Public office: Mass. House 1927–'38, Mass. Senate 1939–'41 (resigned to fill vacancy in Congress), Representative in Congress (77th to 87th) 1941–'62, Council 1965–'70.

PATRICK J. McDONOUGH

135 Granite Ave., Boston (Dorchester), 4th District, Democrat.

Born: South Boston, April 29, 1911.

Education: Public schools, tutored on law (3 yrs.).

Business: Real Estate and Insurance.

Organizations: Knights of Columbus, South Boston Citizens Assn.

Public office: Democratic State Committee, Mass. House 1941–'46, Council 1947–'70.

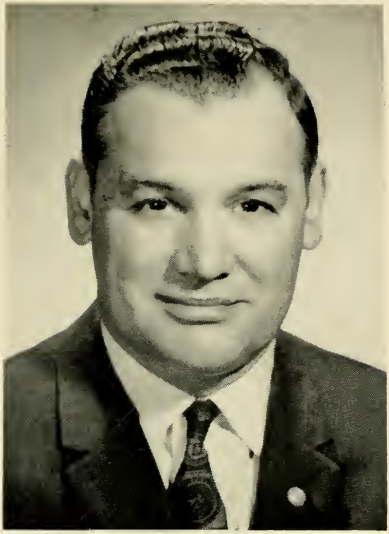

NICHOLAS WILFRED MITCHELL

105 Garden St., Fall River, 1st District, Democrat.

Born: Fall River, Jan. 15, 1913.

Education: Fall River Schools, Private tutoring in Pharmacy.

Business: Registered pharmacist (owner Mitchell's Pharmacy).

Organizations: Elks, K. of C., Moose, Ahepa, Mass. Pharm. Assn., Civic League Franco American, Kiwanis Club, Fall River and Southeastern Mass. Druggist Assns., American Legion, AMVETS, Franco American Vets., V.F.W., D.A.V.

Public office: Bd. of Public Welfare, Fall River City Council 1961—'67, Mayor 1968—'72, Council 1965—'70.

THE SENATE OF THE GENERAL COURT OF MASSACHUSETTS

MAURICE A. DONAHUE

251 Beech St., Holyoke, 2nd Hampden District, Democrat, President of the Senate.

Born: Holyoke, Sept. 21, 1918.

Education: St. Jerome's schools (Holyoke), Holy Cross College A.B., Springfield College M.Ed., Harvard Graduate School of Public Administration.

Profession: Teacher.

Organizations: 1st Vice Pres., Nat'l Conf. of State Legislative Leaders, Knights of Columbus, Holy Name Society, Elks, Hibernians, American Legion.

Public office: Mass. House 1949–'50, Mass. Senate 1951–'68 (Democratic floor leader 1959–'64), President 1964 (to fill vacancy)-1965–'70.

OLIVER F. AMES

279 Marlborough Street, Boston, 3rd Suffolk District, Republican.

Born: Boston, Dec. 13, 1920.

Education: Milton Academy, Harvard College A.B. 1943, Harvard Business School M.B.A. 1951.

Profession: Investment Analyst.

Organizations: Elks, V.F.W., American Legion, Student Educational Loan Fund, Inc., Citizens Housing and Planning Assoc.

Public office: Mass. Senate 1963–'70.

JOHN DOWKONTT BARRUS

Stone Rd., Goshen, Franklin and Hampshire District, Republican.

Born: Northampton, Aug. 19, 1924.

Education: Goshen Center School, Williamsburg High School, Roosevelt Aviation School, Mineola, N. Y.

Organizations: American Legion, V.F.W., Westfield River Watershed Assn., Mass. Wood Producers' Assn., 4-H Fndtn. (Dir.), Goshen Congregational Church, Hampshire County Republican Club.

Public office: Republican Town Committee, Mass. House 1963–'66, Mass. Senate 1967–'70.

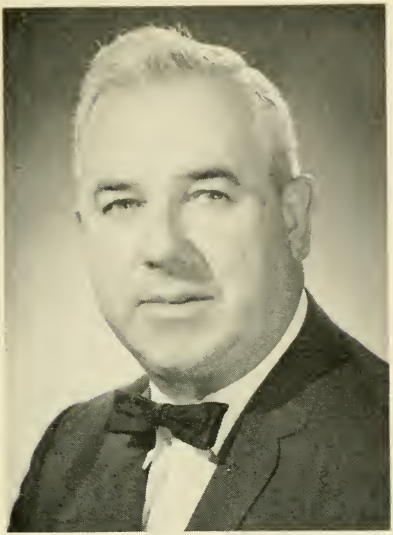

JAMES F. BURKE

256 Copeland St., Brockton, Plymouth District, Democrat.

Born: Brockton, Sept. 7, 1914.

Education: St. Patrick's School, Brockton High School.

Business: President and treasurer of James F. Burke, Inc.

Organizations: Commercial Club, Holy Name Society, Knights of Columbus, Campello Businessmen's Assn.

Public office: Mass. Senate 1961–'70.

ROBERT L. CAWLEY

53 Chesbrough Rd., Boston (West Roxbury)
5th Suffolk District, Democrat.

Born: Boston, July 30, 1934.

Education: Boston public schools, Boston College B.S., B.A., Suffolk University Law School, Northeastern University—Graduate School of Public Administration and Government.

Organizations: Veterans of Foreign Wars, American Legion, Disabled American Veterans, Knights of Columbus, Holy Name Society, Marine Corps League.

Public office: Mass. House 1963–'68, Mass. Senate 1969–'70.

BERYL W. COHEN

227 Tappan St., Brookline, Norfolk and Suffolk District, Democrat.

Born: Brookline, Sept. 18, 1934.

Education: Brookline High School, Boston College, Boston College Law School.

Profession: Lawyer.

Organizations: Mass. and Boston Bar Assns., Mass Trial Lawyers' Assn., Boston College Varsity Club.

Public office: Mass. House 1961–'64, Mass. Senate 1964 (to fill vacancy), 1965–'70.

JOHN JOSEPH CONTE

18 Dorothy Ave., Worcester, 2nd Worcester District, Democrat.

Born: Worcester, May 3, 1930.

Education: Holy Cross College, Boston University Law School, Portia Law School Assumption College (graduate courses).

Profession: Teacher and lawyer.

Public office: Mass. Senate 1963–'70.

JAMES DeNORMANDIE

Trapelo Rd., Lincoln, 5th Middlesex District, Republican.

Born: Boston, Nov. 10, 1907.

Education: Newton Country Day School, Harvard College.

Business: Dairy farming.

Public office: School Committee, Lincoln Board of Appeals, Lincoln Conservation Commission, Mass. House 1955–'64, Mass. Senate 1965–'70.

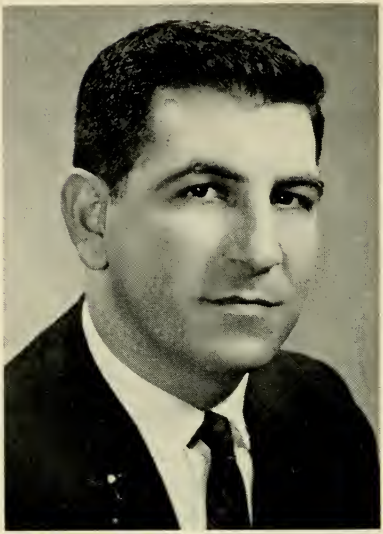

JOSEPH J. C. DICARLO

81 Pearl Ave., Revere, 1st Suffolk District, Democrat.

Born: Somerville, Mar. 21, 1936.

Education: Immaculate Conception High School, Boston College B.A., Boston University M.Ed.

Profession: Teacher.

Organizations: Knights of Columbus, Holy Name Society, Moose, Mass. Teachers' Assn., Elks, Sons of Italy.

Public office: Mass. House 1965–'68; Mass. Senate 1969–'70.

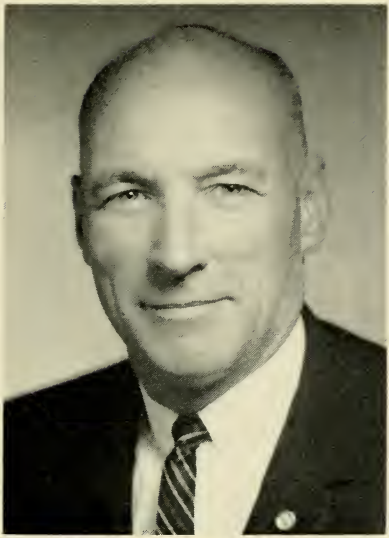

DANIEL J. FOLEY

35 Revere St., Worcester, 1st Worcester District, Democrat.

Born: Worcester, April 6, 1921.

Education: St. Stephen's High School, Life Underwriters Training Council, Holy Cross Institute of Industrial Relations.

Profession: Insurance Agent.

Organizations: American Legion, Knights of Columbus, Emerald Club, First Friday Club, Elks, Hibernians, National Assoc. of Life Underwriters, Local 75, Insurance Workers, AFL-CIO, I.T.A.M. Club, P.N.I. Club.

Public office: Worcester City Council 1964–'68 (Vice-Mayor 1966–'67), Mass. Senate 1969–'70.

MARY L. FONSECA

400 David St., Fall River, 2nd Bristol District, Democrat.

Born: Fall River, Mar. 30, 1915.

Education: B. M. C. Durfee High School '32.

Occupation: Secretary.

Organizations: Delta Kappa Gamma Soc., Quota Club, Catholic Women's Club of Fall River, Corky Row Club Aux., Business and Prof. Women's Club of Boston, Daughters of Isabella, Exchangettes, Women on Wheels, Greater Fall River Dem. Club, Women's Dem. Club of Greater Fall River, Dem. City Comm.

Public office: Fall River School Com. 1945–'53 (vice-chrm. 1952–'53), Mass. Senate 1953–'70.

GEORGE D. HAMMOND

96 Western Ave., Westfield, Hampden and Berkshire District, Republican.

Born: Westfield, Oct. 29, 1906.

Education: Westfield public schools, High School of Commerce, Northeastern Univ.

Business: Trustee, Hammond Realty Trust, Dir. Valley Bank and Trust Company, Westfield.

Organizations: Incorporator, American Int'l. College, YMCA of Westfield (Director), Colony Club of Springfield, Moose, Elks, Eagles, Ancient and Honorable Artillery Co.

Public office: Mass. Senate 1963–'70.

SAMUEL HARMON

93 Hazelton St., Boston (Mattapan),
6th Suffolk District, Democrat.

Born: Salem, April 29, 1911.

Education: Boston English High School, Northeastern University Law School.

Profession: Lawyer.

Organizations: Hecht House (Dir.), Dorchester Free Loan Assn. (Tr.), Mattapan-Dorchester-Roxbury Zionist District, Beth-El Brotherhood (Dir.), Freedom House, Jewish War Veterans, Nat'l. Assn. for the Advancement of Colored People, Knights of Pythias, V.F.W. (P.C.).

Public office: U. S. Govt. Appeal Agent, Selective Service Board, Mass. House 1959–'65, Mass. Senate 1965 (to fill vacancy), 1966–'70.

JOHN EDWARD HARRINGTON, Jr.

101 West Jenness St., Lowell, 1st Middlesex District, Democrat.

Born: Lowell, July 30, 1930.

Education: Keith Academy, St. Anselms College, Suffolk Law School.

Profession: Lawyer.

Organizations: Elks, Knights of Columbus, American Legion, Veterans of Foreign Wars, Clover Club, Lowell Bar Assn.

Public office: Mass. Senate 1961–'70.

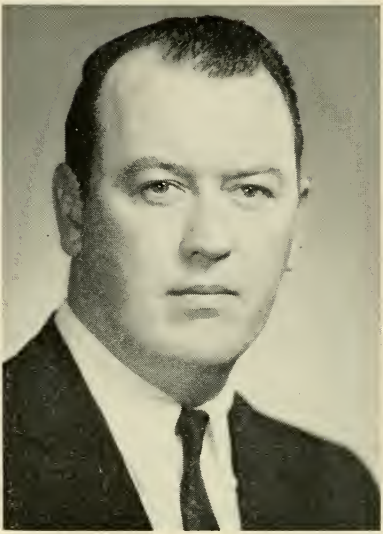

KEVIN BRIAN HARRINGTON

21 Fairview Rd., Salem, 2nd Essex District, Democrat.

Born: Salem, Jan. 9, 1929.

Education: St. Louis University, Suffolk Law School.

Profession: Teacher.

Occupation: Real estate.

Organizations: Knights of Columbus, Elks.

Public office: City Council 1957–'59, Mass. Senate 1959–'70 (Democratic floor leader 1965–'70).

CHARLES V. HOGAN

36 Baltimore St., Lynn, 1st Essex District, Democrat.

Born: Lynn, April 12, 1897.

Education: Suffolk University Law School '21.

Profession: Lawyer.

Public office: Mass. House 1935–'40, Mass. Senate 1941–'70.

ALLAN FRANCIS JONES

Hyannis Rd., Barnstable, Cape and Plymouth District, Republican.

Born: Barnstable, June 29, 1921.

Public office: Mass. House 1949–'62, Mass. Senate 1963–'70.

JAMES A. KELLY, Jr.

Stafford St., Oxford, 4th Worcester District, Democrat.

Born: Worcester, May 11, 1926.

Education: Becker Junior College, Clark University B.B.A. '50.

Occupation: Certified public accountant.

Organizations: Knights of Columbus, Veterans of Foreign Wars, American Legion, Lions, Century Sportmen's Club, Elks.

Public office: Leicester School Committee (one term), Oxford-Rochdale Sewer District (clerk and treasurer), Mass. House 1959–'64, Mass. Senate 1965–'70.

GEORGE V. KENNEALLY, Jr.

4 Blackwell St., Boston (Dorchester), 7th Suffolk District (Dorchester and Milton), Democrat.

Born: Boston, Dec. 29, 1929.

Education: St. Ann's Parochial School, Boston English High School, Northeastern University, Suffolk University Law School LL.B., '56.

Profession: Lawyer.

Organizations: AMVETS, American Legion, Knights of Columbus, Neponset Veterans Association, St. Ann's Holy Name Society, Shawmut Associates.

Public office: Mass. House 1957–'62, Mass. Senate 1963–'70.

FRED I. LAMSON

36 Dodge St., Malden. 4th Middlesex District, Republican.

Born: Stonington, Me., Dec. 11, 1910.

Education: Everett High School.

Business: Merchant.

Organizations: Odd Fellows, Elks, Eagles, Knights of Pythias, Grange, Kiwanis, Moose.

Public office: Councilman 1940–'41, Alderman 1942–'43, Mayor 1948–'57, Mass. House 1945–'48, Mass. Senate 1953–'70 (Republican floor leader 1959–'62).

DAVID HENRY LOCKE

15 Ordway Rd., Wellesley, Norfolk and Middlesex District, Republican.

Born: Boston, Aug. 4, 1927.

Education: Wellesley public schools, Harvard College, Harvard Law School.

Profession: Lawyer.

Organizations: Mass., Norfolk County and Boston Bar Assns., Kiwanis, Toastmasters Club, State Club.

Public office: Republican Town Committee, Board of Selectmen, Mass. House 1961–'68, Mass. Senate 1969–'70.

RONALD C. MacKENZIE

18 Spruce Hill Rd., Burlington, 7th Middlesex District, Republican.

Born: Waltham, May 3, 1934.

Education: Winchester High School, Dartmouth College, A.B. (Economics).

Business: Legislator.

Organizations: Jaycees, Elks, Fairbanks Asso., Conservation Commission, Burlington Council of Human Relations, Advisory Comm. Kidney Disease, Advisory Comm. on Environmental Health.

Public office: Mass. Senate 1967–'70.

FRANCIS X. McCANN

19 Hutchinson St., Cambridge, 2nd Middlesex District, Democrat.

Born: Port Glasgow, Scotland, Sept. 2, 1912.

Education: St. Francis de Sales School (Roxbury), Cambridge Evening High School.

Occupation: Sales representative.

Organizations: St. Peter's Holy Name Soc., Knights of Columbus, American Legion, Veterans of Foreign Wars, AMVETS, Eagles, Int. Assn. of Machinists.

Public office: Mass. Senate 1955–'70.

JAMES RICHARD McINTYRE

82 Kemper St., Quincy, 1st Norfolk District, Democrat.

Born: Quincy, May 25, 1930.

Education: Holy Cross College A.B., Harvard Law School LL.B., Boston University M.A.

Profession: Lawyer.

Organizations: Elks, Knights of Columbus, AMVETS, Veterans of Foreign Wars, Military Order of the Purple Heart, Disabled American Veterans, American Legion, Marine Corps League.

Public office: City Council 1956–'59 (president 1958–'59), Mayor 1966–'69, Mass. House 1959–'64, Mass. Senate 1965–'70.

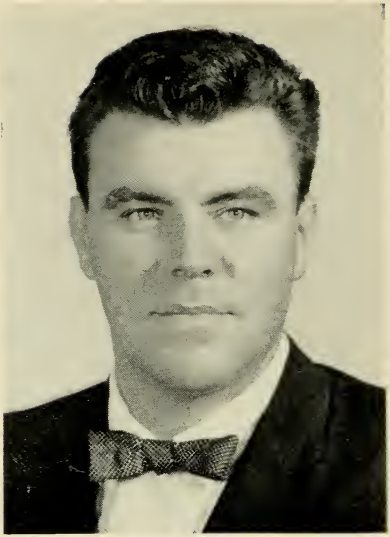

DENIS L. McKENNA

16 Prospect Hill Ave., Somerville, 3rd Middlesex District, Democrat.

Born: Kerry, Ireland, Aug. 14, 1922.

Education: Somerville public schools, Boston University.

Business: Insurance.

Organizations: Elks, Knights of Columbus, American Legion, Disabled American Veterans, V.F.W.

Public office: Board of Aldermen (6 yrs.), ex officio member Somerville School Committee, Mass. Senate 1961–'70.

GEORGE G. MENDONCA

17 Jenkins Street, New Bedford, 3rd Bristol District, Democrat.

Born: New Bedford, March 26, 1924.

Education: New Bedford parochial and public schools, Int'l. Correspondence School.

Profession: Building contractor.

Organizations: Knights of Columbus, Moose, Eagles, American Legion, Veterans of Foreign Wars.

Public office: City Council 1957–'59, Mass. House 1959–'64, Mass. Senate 1969–'70.

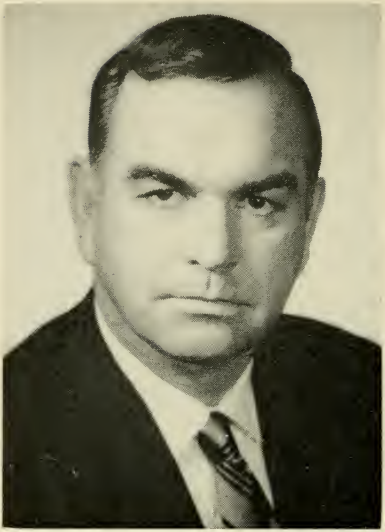

JOHN JOSEPH MOAKLEY

1812 Columbia Rd., Boston (South), 4th Suffolk District, Democrat.

Born: Boston, Apr. 27, 1927.

Education: South Boston High School, Univ. of Miami, Suffolk Law School.

Profession: Lawyer.

Organizations: American Legion, Veterans of Foreign Wars, Disabled American Veterans, Knights of Columbus, Mass. Trial Lawyers Assn.

Public office: Ward committee 1956–'70, Mass. House 1953–'60, Mass. Senate 1965–'70.

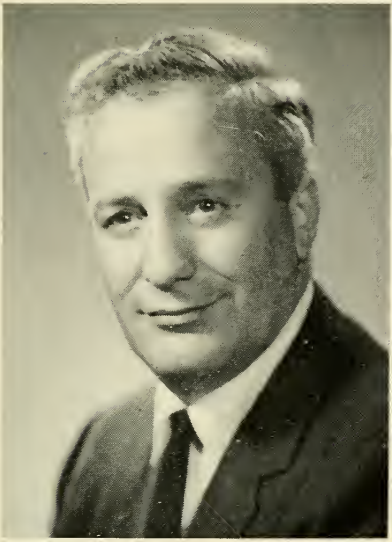

ANDREA F. NUCIFORO

222 Velma Ave., Pittsfield, Berkshire District, Democrat.

Born: Pittsfield, July 14, 1927.

Education: Pittsfield High Vocational School, Scarborough on Hudson, Rutgers Univ., Boston Univ. School of Law.

Profession: Lawyer.

Organizations: Berkshire Bar Assn., Assn. of Business and Commerce of Central Berkshire County, Inc.

Public office: Mass. Senate 1965–'70.

JOHN FRANCIS PARKER

28 Orchard St., Taunton, 1st Bristol District, Republican.

Born: Boston (Dorchester), May 29, 1907.

Education: Taunton public schools.

Business: Newspaper.

Organizations: Elks, Eagles, Knights of Columbus, Kiwanis.

Public office: School Board (9 yrs.), Mayor (7 yrs.), Mass. Senate 1953–'70 (Republican Floor Leader 1967–'70).

PHILIBERT L. PELLEGRINI

17 Cheswick Rd., Arlington, 6th Middlesex District, Democrat.

Born: Somerville, Sept. 4, 1918.

Education: Somerville public schools, Suffolk Law School.

Profession: Lawyer.

Organizations: Knights of Columbus, Elks, American Legion, Sons of Italy, Justinian Law Society, Boston and Somerville Bar Assns.

Public office: Arlington Selectman 1961–'64, Mass. Senate 1963–'70.

JOHN M. QUINLAN

510 Washington St., Norwood, 2nd Norfolk District, Republican.

Born: Natick, July 11, 1935.

Education: Dover public schools, Sacred Heart High School, Harvard College, A.B.

Profession: Teacher.

Public office: Mass. Senate 1965–'70.

PHILIP ANDREW QUINN

Hotel Massasoit, Spencer, Worcester, Hampden and Hampshire District, Democrat.

Born: Worcester, Feb. 21, 1910.

Education: David Prouty High School (Spencer), Worcester Academy, Harvard University Summer School.

Business: Hotel owner.

Organizations: American Legion, V.F.W., Mass. Hotel Assn., Exchange Club, Spencer Agr. Assn., K. of C., Hamilton Rod & Gun Club, Southbridge Elks, Mass. Legislators Assn. (past president).

Public office: Democratic National Convention (alternate delegate 1952, '56, '64, '68) (delegate 1960), Spencer Finance Comm., Mass. House 1949—'64, Mass. Senate 1965—'70.

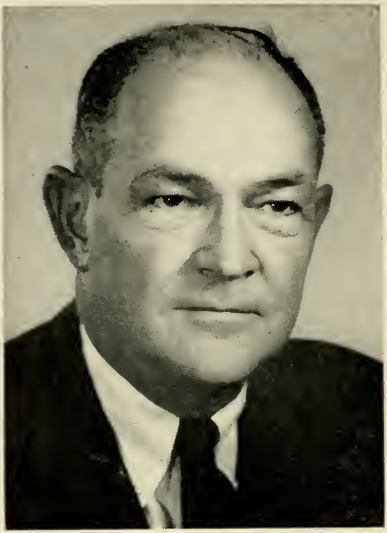

WILLIAM I. RANDALL

122 Edgell Rd., Framingham, Middlesex and Worcester District, Republican.

Born: Framingham, Sept. 13, 1915.

Education: Yale University, Harvard Law School.

Profession: Lawyer.

Public office: Selectman 1947–'50, Mass. House 1951–'64, Mass. Senate 1965–'70.

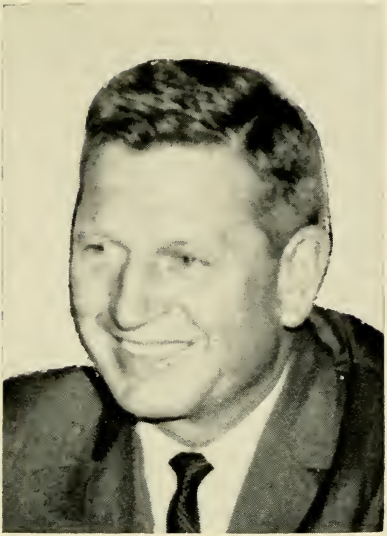

JAMES PAUL RURAK

34 Margin St., Haverhill, 4th Essex District, Democrat.

Born: Haverhill, Nov. 9, 1911.

Education: Haverhill public schools.

Business: J. P. Rurak Co. (cigarette vendor).

Organizations: American Legion, Veterans of Foreign Wars, Elks, Pulaski Club, Knights of Columbus, Kiwanis, St. Michael's Holy Name Society, Men of Merrimack.

Public office: Mass. Senate 1959–'70.

WILLIAM L. SALTONSTALL

388 Summer St., Manchester, 3rd Essex District, Republican.

Born: Chestnut Hill, May 14, 1927.

Education: Harvard College, Harvard Business School.

Occupation: Government.

Public office: Mass. Senate 1967–'70.

MARIO UMANA

82 St. Andrew Rd., Boston (East), 2nd Suffolk District, Democrat.

Born: Boston (East Boston), May 5, 1914.

Education: East Boston High School, Harvard College, Harvard Law School.

Profession: Lawyer.

Organizations: American Legion, Veterans of Foreign Wars, AMVETS, Knights of Columbus, Boston Bar Assn.

Public office: Mass. House 1949–'52, Mass. Senate 1953–'58, 1961–'70 (Assistant Democratic Floor Leader 1965–'70).

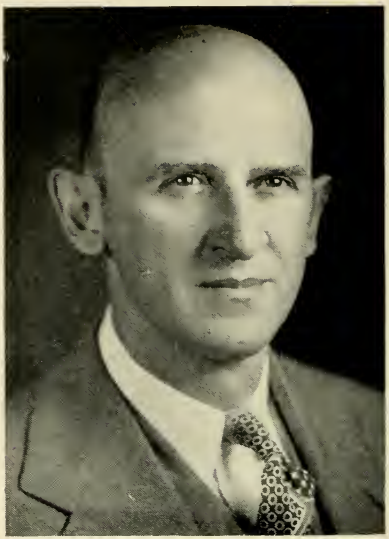

WILLIAM X. WALL

179 Spruce St., Lawrence, 5th Essex District, Democrat.

Born: South Framingham, July 1, 1904.

Education: Lawrence public schools, Suffolk University, Suffolk Law School LL.B. '41.

Occupation: Law clerk

Organizations: Knights of Columbus, North Andover Rod and Gun Club, Coast Guard League, New England Amateur Athletic Union, Hendrick Club.

Public office: Democratic State Convention (delegate) 1936, Mass. House 1943–'56, Mass. Senate 1957–'70.

JOSEPH D. WARD

29 Allston Place, Fitchburg, 3rd Worcester District, Democrat.

Born: Fitchburg, March 26, 1914.

Education: St. Bernard's High School, Holy Cross, Boston University Law School.

Profession: Lawyer.

Organizations: Elks, American Legion, AMVETS, Eagles, U. S. N. R., Knights of Columbus, Worcester County Bar Assn., Y. M. C. A., Boston University Law School Assn., Holy Cross Alumni Assn., Democratic City Committee.

Public office: Mass. House 1949–'56, Secretary of the Commonwealth 1959–'60, Mass. Senate 1963–'70.

WILLIAM D. WEEKS

134 Border St., Cohasset, Norfolk and Plymouth District, Republican.

Born: West Newton, May 9, 1926.

Education: Harvard College, A.B., Univ. of Virginia Law School, LL.B.

Profession: Lawyer.

Organizations: American, Mass. and Boston Bar Associations, Director, Mass. Soc. for Prevention of Cruelty to Children, Overseer, Boys Clubs of Boston, Member of Corp., N. E. Deaconess Hospital, Cohasset Republican Town Committee, Pres., Mass. Republican Club, Masons, Elks.

Public office: Mass. Senate 1965–'70 (Assistant Republican Floor Leader 1967–'70).

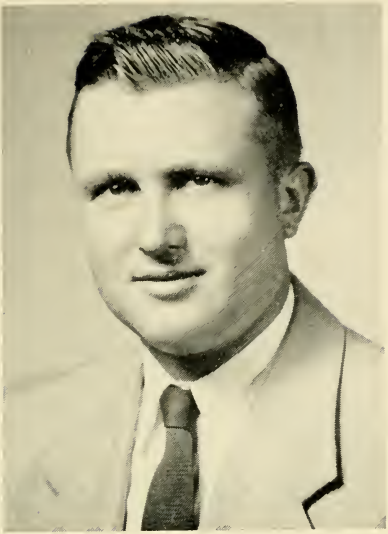

STANLEY JOHN ZAROD

537 Main St., Indian Orchard, 1st Hampden District, Democrat.

Born: Springfield (Indian Orchard), April 11, 1924.

Education: Springfield public schools, Technical High, Wilbraham Academy, Dartmouth College.

Organizations: American Legion, Veterans of Foreign Wars, Knights of Columbus, Polish Citizens Club, "100" Club, Polish American Veterans, North End Improvement League, Moose, Elks. Koszciuszko Z.N.P., Chamber of Commerce.

Public office: City Council 1949–'57 (president 1956), Mass. Senate 1957–'66, 1969–'70.

THE
HOUSE OF
REPRESENTATIVES
OF THE
GENERAL COURT
OF
MASSACHUSETTS

DAVID MICHAEL BARTLEY

25 Hillcrest Rd., Holyoke, 10th Hampden District, Democrat, Speaker of the House.

Born: Holyoke, Feb. 9, 1935.

Education: Sacred Heart High School '52, Holyoke Junior College '54, University of Massachusetts B.A. in government '56, University of Massachusetts Ed.M., '61.

Profession: Teacher.

Organizations: Knights of Columbus, Elks, Holyoke Boy's Club Alumni, St. Patrick's Day Committee, University of Massachusetts Alumni Assn., Holyoke Junior College Alumni Assn., Holy Name Society.

Public office: Mass. House 1963–'70, Speaker of the House 1969–'70.

JAMES A. ADAMS

24 Reed St., Westfield, 15th Hampden District, Republican.

Born: Russell, Dec. 24, 1923.

Education: Westfield High School, New England Institute, Western New England College.

Business: Funeral director.

Organizations: V.F.W., Kiwanis, Mt. Moriah Lodge A.F. & A.M., Chamber of Commerce.

Public office: Republican City Committee, City Council 6 yrs. (Pres. 2 yrs.), License Commission, Board of Registration in Embalming and Funeral Directing, Mass. House 1969—'70.

ANTONE S. AGUIAR, Jr.

22 Hetherington Dr., Swansea, 10th Bristol District, Democrat.

Born: Fall River, Jan. 2, 1930.

Education: Joseph Case High School, Yale University B.A. '52, Georgetown Law School LL.B. '55.

Profession: Lawyer.

Organizations: Knights of Columbus, Lions Club, Portuguese American Civic League, Reserve Officers Assn.

Public office: Selectman 1961–'69, Mass. House 1965–'70.

DAVID C. AHEARN

87 Walpole St., Norwood, 11th Norfolk District, Democrat.

Born: Norwood, July 28, 1929.

Education: Boston College A.B., Portia Law School LL.B.

Profession: Lawyer.

Organizations: American Trial Lawyers Assn., American, Mass., Norfolk County and Norwood Bar Assns.

Public office: Town Meeting Member. Mass. House 1965–'70.

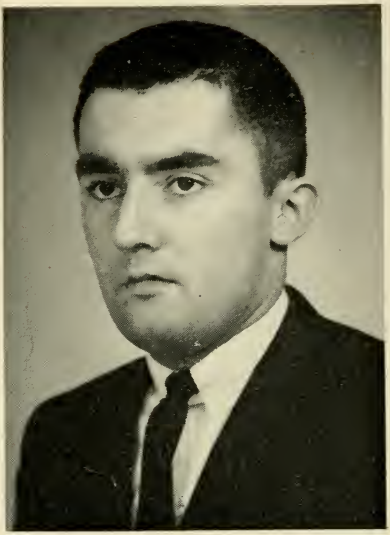

THEODORE J. ALEIXO, JR.

136 Broadway, Taunton, 11th Bristol District, Democrat.

Born: Taunton, Aug. 23, 1942.

Education: Taunton Public Schools, Providence College, Boston University A.B., Suffolk University Law School LL.B.

Profession: Teacher-coach.

Organizations: Taunton Teachers Association (president).

Public Office: Mass. House 1969–'70.

ROBERT B. AMBLER

36 Church St., Weymouth, 4th Norfolk District, Democrat.

Born: Braintree, Jan. 4, 1927.

Education: Weymouth public schools, Newman Preparatory School, Univ. of Massachusetts.

Occupation: Labor representative.

Organizations: Utility Workers Union of America, AFL-CIO, Elks, Mass. Legislators Assn.

Public office: Democratic Town Committee, Town Meeting Member, Norfolk County Agricultural High School Advisory Committee, Norfolk County Redistricting Comm., Mass. House 1965–'70.

JOHN A. ARMSTRONG

14 Nelson St., Plymouth, 5th Plymouth District, Republican (Assistant Minority Leader).

Born: Glasgow, Scotland, June 12, 1901.

Education: Plymouth High School.

Occupation: Sales promotion.

Organizations: Old Colony Club (Plymouth), Masons, Scots' Charitable Society.

Public office: Selectman (6 yrs.), Mass. House 1943–'70.

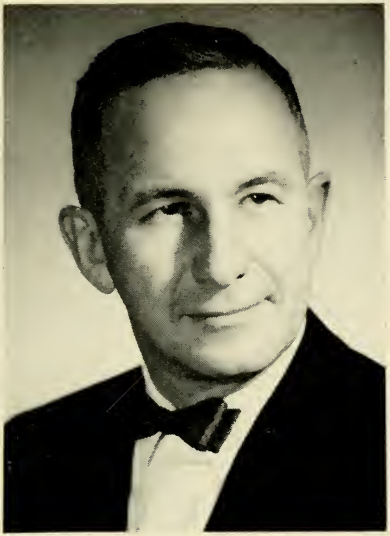

ROBERT S. ARONSON

25 Gannett Ter., Sharon, 12th Norfolk District, Republican.

Born: Boston, July 3, 1920.

Education: Boston Latin School.

Business: Advertising-Public Relations-Marketing.

Organizations: University Club, Temple Israel (president).

Public office: Republican Town Committee, Warrant Committee (Finance), Personnel Board, School Building Expansion Committee, Mass. House 1969–'70.

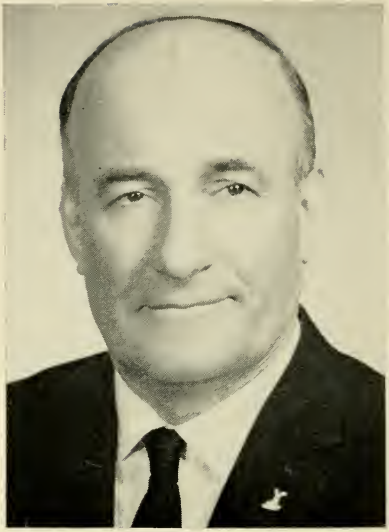

PETER GEORGE ASIAF

29 Cherry St., Brockton, 12th Plymouth District, Democrat.

Born: Lebanon, Aug. 15, 1905.

Education: Brockton public schools.

Occupation: Restaurateur.

Organizations: Elks, Lebanon American Club, Knights of Columbus, Lions, Veteran Firemen's Assn., Conte Memorial, Howard Club

Public office: Mass. House 1959–'70.

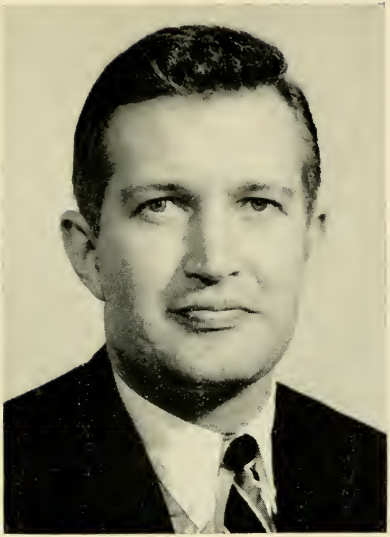

ROGER SUMNER BABB

690 River St., Norwell, 9th Plymouth District, Republican.

Born: Bridgewater, Jan. 7, 1935.
Education: Bridgewater High School, Univ. of Mass. B.A., Boston Univ. Law School (Graduate Tax Program), Univ. of Mich. Law School LL.D.
Profession: Trial Attorney.
Organizations: American, Mass. and Boston Bar Assn., Plymouth County Republican Club, Mass. Assn. of Defense Counsel, National Panel American Arbitration Assn.
Public office: Republican Town Committee (vice chairman), Mass. House 1969–'70.

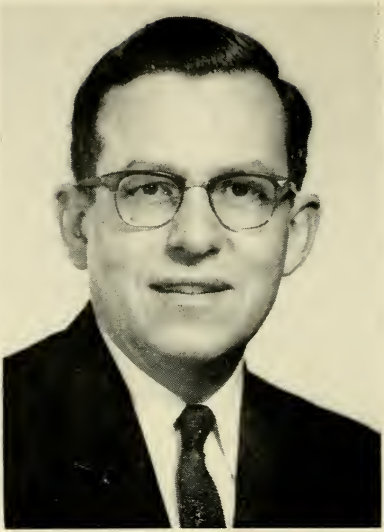

JACK H. BACKMAN

27 Conant Rd., Brookline, 13th Norfolk District, Democrat.

Born: Saugus, April 26, 1922.

Education: Syracuse University A.B., Harvard Law School LL.B.

Profession: Lawyer.

Organizations: Boston Bar Assn., Mass. Trial Lawyers Assn., V.F.W., Jewish War Veterans, Brookline Community Council, Norfolk Bar Assn., Mass. Assoc. for Mental Health.

Public office: Brookline Housing Authority 1961–'66, Town Meeting Member 1959–'69, Mass. House 1965–'70.

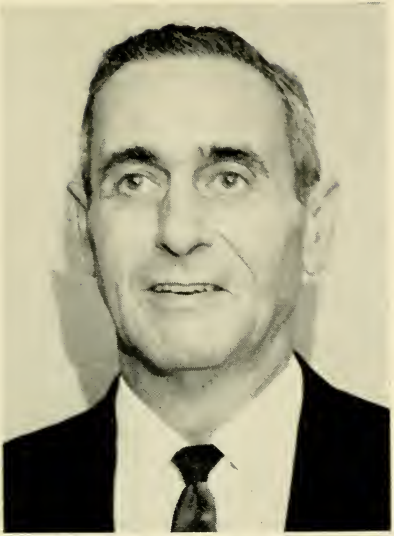

WILFRED E. BALTHAZAR

41 Grove St., Hudson, 36th Middlesex District, Democrat.

Born: Hudson, July 17, 1914.

Education: Hudson High School, Suffolk University Law School LL.B.

Profession: Lawyer.

Organizations: Holy Name Society, Veterans of Foreign Wars, Eagles, Middlesex County Selectmen's Assn., Mass. Selectmen's Assn.

Public office: Selectman, Finance Commission, Town Moderator, Town Counsel, Mass. House 1965–'70.

ROBERT A. BELMONTE

27 Linda Ave., Framingham, 39th Middlesex District, Republican.

Born: Framingham, July 2, 1930.

Education: Yale University, Harvard Law School.

Profession: Lawyer.

Public office: School Committee, Assistant Attorney General 1963—'64, Mass. House 1965–'70.

ROGER LEO BERNASHE

344 Prospect St., Chicopee (Willimansett), 3rd Hampden District, Democrat.

Born: Chicopee, Sept. 9, 1927.

Education: Chicopee High School.

Business: Insurance and real estate.

Organizations: American Legion, AMVETS, Elks, Laurier Club, Veterans of Foreign Wars, League of the Sacred Heart of Nativity Parish, Nativity Athletic Assn., Willimansett Board of Trade (director).

Public office: Democratic City Committee, Mass. House 1959–'70.

LOUIS P. BERTONAZZI

Coolidge Rd., Milford, 9th Worcester District, Democrat.

Born: Milford, Oct. 9, 1933.
Education: Milford High, Tufts Univ. B.A., Suffolk Univ. M.A. Ed., Boston College (advanced graduate study).
Occupation: Youth service director.
Organizations: National and New England Council on Crime and Delinquency, American Personnel and Guidance Assn., Mass. Counselors Assn., Mass. Teachers Assn.
Public office: Board of Selectmen (5 terms, chairman 3 terms), Blackstone Valley Economic Opportunity Council (chairman), Mass. House 1969–'70.

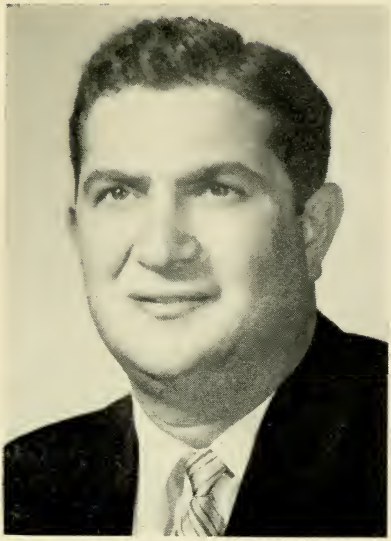

FRANCIS JOSEPH BEVILACQUA

15 Day St., Haverhill, 18th Essex District, Democrat.

Born: Haverhill, Aug. 12, 1923.

Education: St. James School.

Business: General sales manager.

Organizations: Knights of Columbus, Holy Name Society, Sons of Italy, AMVETS, Elks, Friends of Don Orione, St. James Convent Assn.

Public office: Welfare Commission (3 yrs., chairman 1 yr.), Democratic State Committeeman 1956–'68 (vice-chairman 1960–'68), Mass. House 1959–'70.

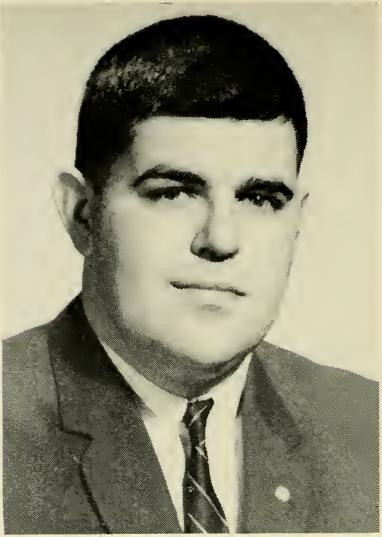

DONALD THAYER BLISS

34 Carlgate Rd., North Attleborough, 13th Bristol District, Republican.

Born: Providence, R. I., July 26, 1937.

Education: North Attleborough High School, Williston Academy, Brown University A.B., '61, University of Rhode Island Insurance School, Suffolk University Law School.

Occupation: Insurance broker, law student.

Organizations: Brown Club of Rhode Island, Williston Academy Alumni Council, Brown University Secondary School Advisor.

Public office: Republican Town Committee, Mass. House 1963–'70.

BELDEN GERALD BLY, Jr.

46 Auburn St., Saugus, 11th Essex District, Republican.

Born: Malden, Sept. 29, 1914.

Education: Dartmouth, Harvard, Northeastern, Boston University, Suffolk Law School A.B., Ed.M., LL.B.

Profession: Teacher—Lawyer.

Organizations: Lions, National Education Assn., Essex County Teachers Assn. (president), National Association of Microbiologists.

Public office: Mass. House 1949–'70.

STANLEY JOSEPH BOCKO

32 Mount Pleasant St., Billerica (North Billerica), 27th Middlesex District, Democrat.

Born: Lowell, Aug. 26, 1920.

Education: Howe High School, Billerica.

Business: Editor and publisher.

Organizations: Knights of Columbus, American Legion, Veterans of Foreign Wars, New England and Mass. Press Assns., Mass. Press Information Service, Polish-American Veterans Assn., Billerica Rod & Gun Club, Elks, Holy Name Society, Boston Veterans Newspaper Assn., National Editorial Assn.

Public office: Selectman 1957–'59, Mass. House 1959–'70.

ROBERT JOSEPH BOHIGIAN

17 Converse St., Worcester, 17th Worcester District, Democrat.

Born: Worcester, July 24, 1922.

Education: Sacred Heart Academy, Commerce High School, Worcester Junior College.

Organizations: American Legion, Disabled American Veterans, Our Lady of Fatima Men's Club.

Public office: Mass. House 1959–'70.

GEORGE J. BOURQUE

70 King St., Fitchburg, 14th Worcester District, Democrat.

Born: Joggins, Nova Scotia, Jan. 19, 1913.
Education: Fitchburg public schools, Silver Wings Flying School.
Business: Caterer.
Organizations: Basketball Officials and Baseball Umpires Assns., Aircraft Owners & Pilots Assn., Elks, AMVETS, Franco-American Club, Eagles, Knights of Columbus, Irish American Club, National Rod & Gun Club, Kentucky Colonels.
Public office: Park Commissioner, City Council (2 yrs.), Mayor (8 yrs.), Mass. House 1969–'70.

JOHN JEROME BOWES

105 Parker Rd., Osterville, 1st Barnstable District, Republican.

Born: Barnstable (Hyannis), Feb. 25, 1917.

Education: Barnstable High School.

Business: Inn owner.

Organizations: Elks, Knights of Columbus.

Public office: Barnstable School Committee Chairman (4 yrs.), Mass. House 1967–'70.

JAMES JOHN BOWLER

69 Clantoy St., Springfield, 5th Hampden District, Democrat.

Born: Springfield, July 18, 1923.

Education: Our Lady of Hope School, Cathedral High School, Springfield College.

Occupation: District recreation supervisor.

Organizations: Van Horn Parents Assn. (pres.), American Legion, Knights of Columbus, Springfield Boys Club Alumni Assn., John L. Sullivan Baseball Leagues, Springfield Playground Supervisors Assn., Our Lady of Hope Church-Cub Scoutmaster.

Public office: Ward 2 Democratic Committee, Mass. House 1967–'70.

JOHN CORNELIUS BRESNAHAN

144 Berkeley St., Lawrence, 14th Essex District, Democrat.

Born: Lawrence, Nov. 14, 1919.

Education: Lawrence High School, University of Notre Dame, Suffolk Law School LL.B., Harvard Littauer School of Government.

Profession: Lawyer.

Public office: Mass. House 1949–'70.

JOSEPH E. BRETT

254 Fenno St., Quincy, 3rd Norfolk District, Democrat.

Born: Washington, D. C., May 19, 1907.

Education: Dean Academy.

Business: Proprietor of package store.

Organizations: Elks, Moose, Knights of Columbus, Eagles, United Commercial Travelers.

Public office: City Council, Mass. House 1959–'70.

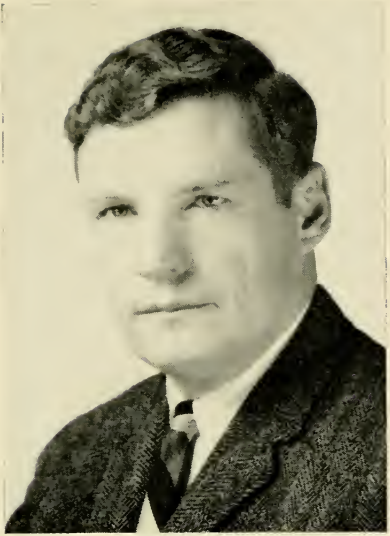

JOHN R. BUCKLEY

754 Plymouth St., Abington, 3rd Plymouth District, Democrat.

Born: Rockland, Jan. 1, 1932.

Education: Abington public schools, Boston Latin School, Harvard College A.B. '54.

Public office: Town Treasurer 1961–'65, Mass. House 1965–'70.

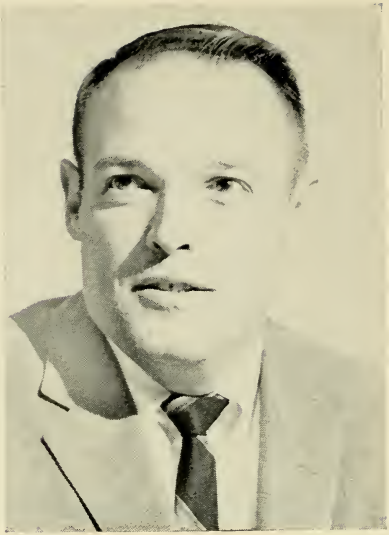

ROBERT C. BUELL

Woodcrest Rd., Boxford, 12th Essex District, Republican.

Born: Boston, April 23, 1931.

Education: Wellesley High School, Union College, Boston University B.A.

Business: Insurance broker.

Public office: Boxford Finance Committee, Mass. House 1969–'70.

NICHOLAS J. BUGLIONE

4 Jane Rd., Methuen, 15th Essex District, Democrat.

Born: Lawrence, Sept. 12, 1932.

Education: Lawrence and Methuen public schools, U.S.A.F. Comm. School, Salem State B.S., B.A.

Occupation: Supervisor AVCO Corp.

Organizations: Methuen Board of Trade, Methuen Boosters Club, Mass. Assn. of School Committees, New England School Development Council, P.T.A.

Public office: Methuen School Committee (past chairman), Town Meeting Member, Mass. House 1969–'70.

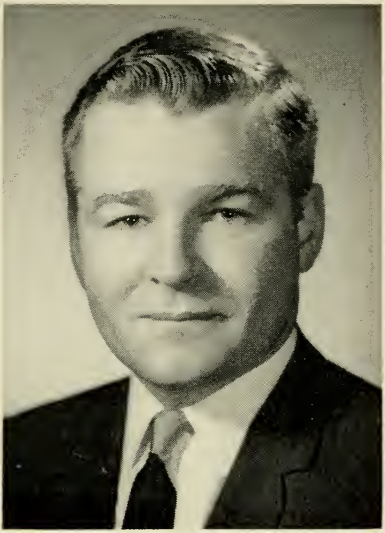

WILLIAM MICHAEL BULGER

828 East Third St., Boston (South Boston), 6th Suffolk District (Wards 6, 7), Democrat.

Born: Boston, Feb. 2, 1934.

Education: Boston public schools, Boston College High School, Boston College A.B. '58, Boston College Law School LL.B.

Profession: Lawyer.

Organizations: Knights of Columbus, South Boston Citizens Assn., Boston College Alumni Assn., Boston College Law Alumni Council.

Public office: Mass. House 1961–'70.

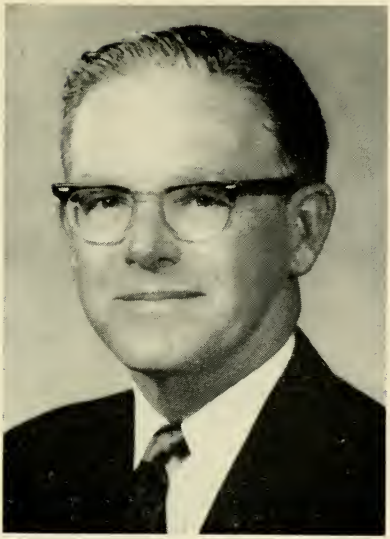

WALTER T. BURKE

55 Walnut St., Natick, 40th Middlesex District, Democrat.

Born: Natick, Aug. 5, 1911.

Education: Natick public schools, Harvard College, Harvard Law School.

Profession: Lawyer.

Organizations: Mass. and Boston Bar Assns., Kiwanis, Elks, Knights of Columbus.

Public office: Mass. House 1959–'70.

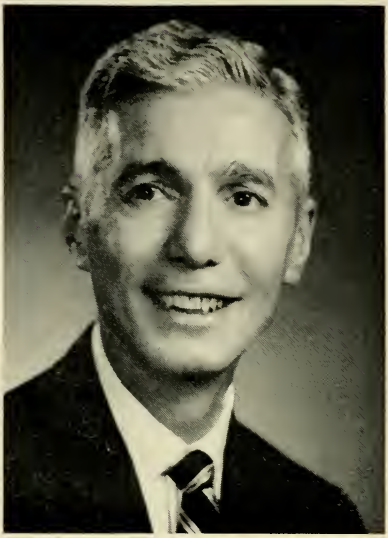

THOMAS BUSSONE

39 Federal St., Beverly, 4th Essex District, Republican.

Born: Lynn, Sept. 20, 1912.

Education: Beverly High School, Suffolk Law School.

Organizations: Knights of Columbus, Holy Name Society.

Public office: Alderman 1960–'63, Mass. House 1967–'70.

LOUIS BUTTIGLIERI

191 London St., Boston (East Boston), 1st Suffolk District, Democrat.

Born: Boston, May 18, 1916.

Education: East Boston High School.

Occupation: Transportation.

Organizations: Boncore Citizen Club (past president), Visconti and Greco Assn., East Boston Community Club, Inc., Sons of Italy, Logan Civic League, Orient Heights Civic League, Putnam Assn., Progressive Club, Knights of Columbus, Mass. Italian American Democratic Committee, Orient Heights Yacht Club (hon. member).

Public office: Mass. House 1963–'66, 1968–'70.

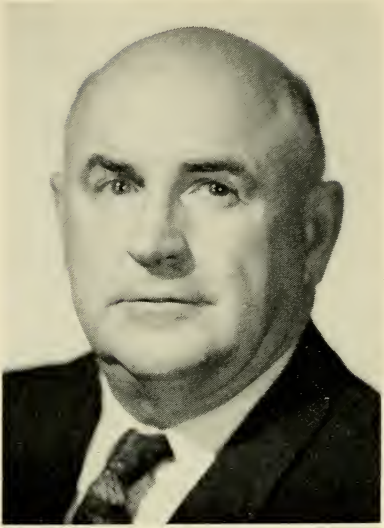

FRED F. CAIN

19 Clark St., Wilmington, 25th Middlesex District, Democrat.

Born: Arlington, Nov. 5, 1909.

Education: Woburn public schools, Bryant and Stratton Commercial College.

Business: Bank President.

Organizations: Ancient and Honorable Artillery Co., Rotary, Elks, Chamber of Commerce, The One Hundred Club of Mass., Mass. Chiefs of Police Assn. (honorary), National Society of State Legislators, Mass. Legislators Assn.

Public office: Mass. House 1965–'70.

ELEANOR M. CAMPOBASSO

15 University Rd., Arlington, 5th Middlesex District, Democrat.

Born: Lawrence, Aug. 10, 1923.

Education: Saint Mary's Academy.

Occupation: Former school traffic supervisor, housewife.

Organizations: Mass. Traffic Policewomen's Assn., American Legion Auxiliary, Ladies Auxiliary to the Veterans of Foreign Wars, Arlington Municipal Employees Assn.

Public office: Town Meeting Member (14 yrs.) (chairman 1962–'68), Democratic Town Committee, Democratic State Committeewoman (6th Senatorial District), Mass. House 1965–'70.

WILLIAM A. CAREY

20 Castleton St., Boston (Jamaica Plain), 4th Suffolk District (Wards 4, 10), Democrat.

Born: Newburyport, Sept. 2, 1899.

Education: Newburyport High School, Burdett Business College, Suffolk Law School.

Occupation: Raw cotton broker.

Organizations: Mission Church Ushers' Club, Redemptorist Auxiliary Guild, Holy Name Society, Mass. Legislators Assn.

Public office: Boston City Council 1938–'49, Mass. House 1961–'70.

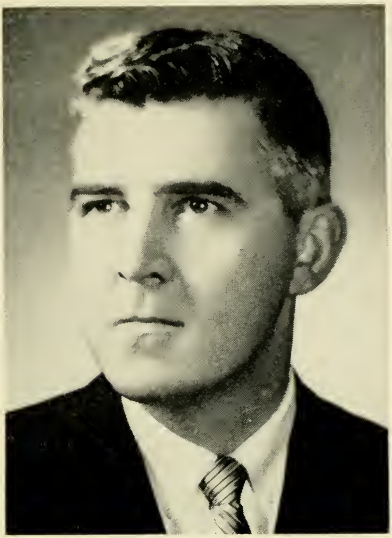

DANIEL WILLIAM CARNEY

18 Farwell Ave., Boston (Hyde Park), 13th Suffolk District (Ward 18), Democrat.

Born: Ashland, Aug. 17, 1925.

Education: Boston public schools, Suffolk University, Suffolk Law School.

Profession: Lawyer.

Organizations: Knights of Columbus, Hyde Park Board of Trade (past president), American Legion, Veterans of Foreign Wars, Disabled American Veterans.

Public office: Former Asst. Corporation Counsel of Boston, former Asst. Attorney General, Mass. House 1963–'70.

PHILIP N. CARNEY

12 Ward St., Lynn, 9th Essex District, Democrat.

Born: Lynn, June 6, 1919.

Education: St. Mary's Boys High School, Bentley School of Accounting and Finance, Boston University School of Business Administration.

Business: Real estate.

Organizations: Knights of Columbus, St. Mary's Boosters Club, Heart Fund Director, Volunteer Yacht Club, Lynn Yacht Club.

Public office: City Council 1954–'57. Mass. House 1961–'70.

EMMETT J. CAULEY

140 Allyn St., Holyoke, 11th Hampden District, Democrat.

Born: Holyoke, Feb. 28, 1903.

Education: St. Jerome's High School.

Occupation: Salesman.

Organizations: Elks, Knights of Columbus, United Commercial Travelers, Hibernians, Holy Name Society, St. Patrick's Day Parade Committee (past marshal).

Public office: Mass. House 1961–'70.

PAUL J. CAVANAUGH

14 Spring St., Medford, 14th Middlesex District, Democrat.

Born: Boston, Feb. 22, 1936.

Education: Medford High School, Suffolk University A.B., Suffolk University Law School LL.B., University of Denver Law School.

Profession: Lawyer.

Organizations: Knights of Columbus, Elks, American Bar Assn.

Public office: Mass. House 1963–'70.

HARRISON CHADWICK

24 Everett Ave., Winchester, 18th Middlesex District, Republican.

Born: Winchester, Feb. 25, 1903.

Education: Winchester public schools, Phillips Academy, Harvard University.

Business: Trustee.

Public office: Town Meeting Member 1942–'69, Moderator 1956–'69, Mass. House 1947–'70.

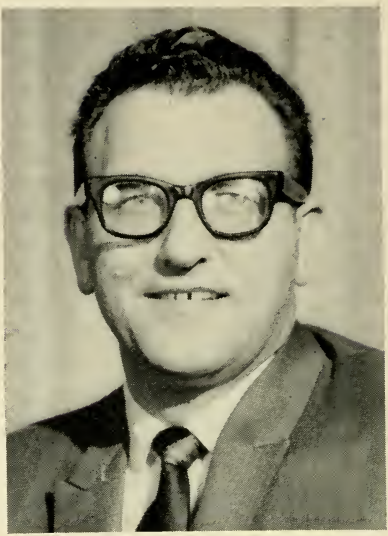

RUDY CHMURA

71 Chauncey Dr., Springfield, 13th Hampden District, Democrat.

Born: Springfield, March 21, 1932.

Education: Springfield Technical High School.

Business: Chmura Bakery Inc. (president).

Organizations: Polish-American Veterans Club of Wilbraham, Lions, Indian Orchard Chamber of Commerce, Western Mass. Bakers Assn.

Public office: Ward 8 Democratic Committee, Mass. House 1969–'70.

STEVE T. CHMURA

460 West St., Ludlow, 2nd Hampden District, Democrat.

Born: Springfield, Mar. 29, 1928.

Education: Springfield public schools.

Business: Chmura Bakery Inc. (General Manager).

Organizations: Knights of Columbus, Moose, Ludlow Polish American Citizens Club, Polish Young Men's Alliance, Izaak Walton.

Public office: Citizens Action Commission on Metropolitan Affairs 1961–'64, Mass. House 1966–'70.

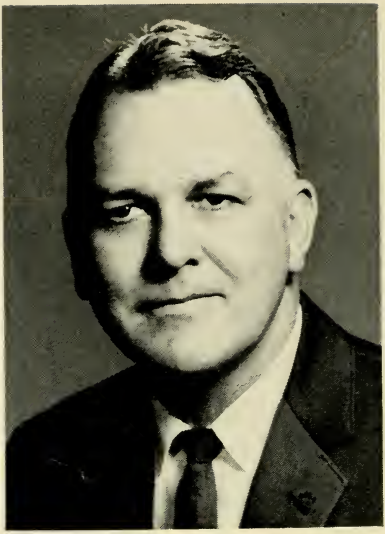

JOHN F. COFFEY

20 Day St., West Springfield, 14th Hampden District, Democrat.

Born: West Springfield, Feb. 7, 1918.

Occupation: Inspector.

Organizations: American Legion, Knights of Columbus.

Public office: Mass. House 1965–'70.

LINCOLN PORTEOUS COLE, Jr.

16 Hill St., Lexington, 24th Middlesex District, Republican.

Born: Fall River, Sept. 18, 1918.

Education: Northbridge High School, Northeastern University Law School.

Occupation: Life insurance.

Organizations: American Legion, Veterans of Foreign Wars, Hancock Men's Club, Masons, Kiwanis.

Public office: Selectman 1960–'69 (chairman 6 yrs.), Town Meeting Member (20 yrs.), Mass. House 1965–'70.

ANDREW COLLARO

31 Granby Rd., Worcester, 17th Worcester District, Democrat.

Born: Worcester, Mar. 21, 1910.

Education: Worcester public schools.

Occupation: Material analyst.

Organizations: Biscegliese Society, World War II Veterans, East Side Improvement Club, Italian-American Citizen League, Worcester Labor Council, Knights of Columbus, Our Lady of Mt. Carmel.

Public office: Mass. House 1965–'70.

H. THOMAS COLO

61 Mountainview Rd., Athol, 1st Worcester District, Democrat.

Born: Athol, Dec. 27, 1929.

Education: Athol High School.

Organization: Athol Junior Chamber of Commerce.

Public office: Selectman, Planning Board, Personnel Board, Mass. House 1965–'70.

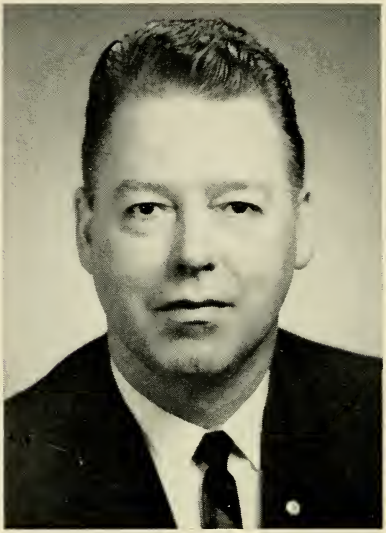

WILLIAM AUGUSTINE CONNELL, Jr.

54 Torrey St., Weymouth, 4th Norfolk District, Democrat.

Born: Boston (South Boston), Nov. 17, 1922.

Education: Weymouth High School, Holy Cross College '48.

Occupation: Insurance broker, securities salesman.

Organizations: American Legion, Lions, Holy Name Society, Naval Air Reserve, Reserve Officers' Assn., Mass. Legislators Assn., Holy Cross Club of Boston.

Public office: Selectman 1952, School Committee 1954–'56, Assessor 1965–'66, Mass. House 1955–'58, 1961–'70.

JAMES S. CONWAY

67 Gilbert St., Malden, 17th Middlesex District, Democrat.

Born: Malden, July 4, 1930.

Education: Cheverus School, Malden High School.

Organizations: Knights of Columbus, Hibernians, West Side A.A., Moose, Holy Name Society, Eagles.

Public office: School Committee 1964–'65, City Council 1966–'69, Mass. House 1969–'70.

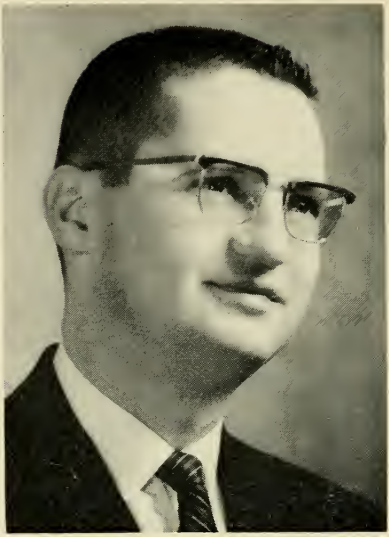

FRANCIS X. COPPINGER

157 Theodore Parker Rd., Boston (West Roxbury), 14th Suffolk District (Ward 20), Democrat.

Born: Boston, March 12, 1935.

Education: Boston Public Schools, Roslindale High, Boston College, Boston College Law School, Portia Law School.

Profession: Attorney.

Organizations: Knights of Columbus, Holy Name Society, Charitable Irish Society, Mass. State Employees' Assn.

Public office: Mass. House 1969–'70.

PAUL JOSEPH CORRIVEAU

Main St., Sturbridge, 5th Worcester District, Republican.

Born: Worcester, July 3, 1930.

Education: Wells High School (Southbridge), Cole Trade School (Southbridge), Franklin Technical Institute.

Profession: Legislator.

Organizations: Knights of Columbus, Franco-American Veterans, Sturbridge Men's Club.

Public office: Sturbridge Tax Collector, Mass. House 1967–'70.

EDWARD PAUL COURY

22 Sycamore St., New Bedford, 2nd Bristol District, Democrat.

Born: New Bedford, Oct. 19, 1927.

Education: Holy Family School, New Bedford Vocational High School, Sylvia-Ann-Howland School.

Profession: Government.

Organizations. Knights of Columbus, Friends of S.M.T.I., Greater New Bedford Chapter for Retarded Children Inc., Mass. Assn. for Retarded Children Inc., Mass. Comm. Against Discrimination, Eagles, Catholic Guild for the Blind.

Public office: Democratic City Committee (chairman, Ward 3), Mass. House 1965–'70.

GILBERT W. COX, JR.

49 Colonial Rd., Needham, 9th Norfolk District, Republican.

Born: Stoneham, Feb. 28, 1933.

Education: Northeastern University A.B., Boston University Law School LL.B.

Profession: Lawyer.

Organizations: Needham Y.M.C.A. (director), Norfolk County Bar Assn. (executive bd.), Needham Republican Town Committee (past chairman), Needham Young Republican Club past pres.), Needham Taxpayers Assn. (past pres.).

Public office: Assistant District Attorney Norfolk County 1966, Town Meeting Member 1964–'69, Mass. House 1968–'70.

JAMES J. CRAVEN, Jr.

9 St. John St., Boston (Jamaica Plain), 8th Suffolk District (Wards 11, 19), Democrat.

Born: Boston (Jamaica Plain), Mar. 24, 1919.

Education: Our Lady of Lourdes School, Boston English High School, Boston University.

Profession: State Government.

Organizations: Holy Name Society, Disabled American Veterans, Jamaica Plain Boys Club (director).

Public office: Democratic State Committeeman, Boston Democratic City Committee (secretary), Mass. House 1949–'50, 1957–'70.

ROBERT STANTON CREEDON, JR.

386 Crescent St., Brockton, 11th Plymouth District, Democrat.

Born: Brockton, Nov. 13, 1942.

Education: Archbishop Williams High School, Boston College, Boston College Law School.

Profession: Lawyer.

Organizations: Mass. Bar Association, Boston Bar Association.

Public office: Mass. House 1969–'70.

THOMAS E. CREIGHTON

81 Douglas St., Uxbridge, 8th Worcester District, Democrat.

Born: Uxbridge, Feb. 1, 1922.

Education: Uxbridge Public School, St. Mary's High School (Milford), Dean Academy, University of North Carolina.

Occupation: Sonic technician.

Organizations: American Legion, V.F.W.

Public office: Board of Selectmen (14 yrs.), Mass. House 1969–'70.

PAUL W. CRONIN

8 Punchard Ave., Andover, 13th Essex District, Republican.

Born: Boston, Mar. 14, 1938.

Education: Merrimack College, Boston University (Government and Economics), Harvard University (John F. Kennedy Graduate School of Government).

Profession: Government.

Public office: Selectman (3 years), Mass. House 1967–'70.

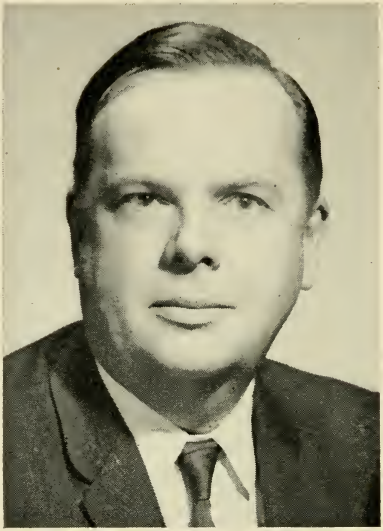

SIDNEY QUINN CURTISS

Guilder Hollow Rd., Sheffield, 6th Berkshire District, Republican (Minority Leader).

Born: Sheffield, Sept. 4, 1917.

Education: Harvard College A.B. '40, Boston University Law School LL.B. '47.

Profession: Lawyer.

Organizations: Mass. and Berkshire Bar Assns., Veterans of Foreign Wars, American Legion, Lions.

Public office: Board of Assessors, Town Counsel 1948–'69, Town Moderator 1951–'69, Mass. House 1949–'70.

MICHAEL JOHN DALY

8 Eric Rd., Boston (Brighton), 15th Suffolk District (Wards 21, 22), Democrat.

Born: Boston, July 18, 1940.

Education: St. Anthony's School, English High School, Boston State College '64.

Profession: Teacher.

Organizations: Boston State College Alumni Assn., Elks, Knights of Columbus, Greater Boston Junior Chamber of Commerce, Allston Civic Assn., Allston-Brighton Citizens Council, English High School Alumni Assn.

Public office: Ward 22 Democratic Committee, Mass. House 1967–'70.

RICHARD W. DALY

20 Avon Rd., Wellesley, 9th Norfolk District, Republican.

Born: New Bedford, Mar. 25, 1936.

Education: Wellesley High School, Harvard College.

Occupation: Former newspaperman.

Organizations: Harvard Club of Boston, Boston Press Club.

Public office: Republican Town Committee, Mass. House 1969–'70.

ALAN PAUL DANOVITCH

94 Albemarle Rd., Norwood, 11th Norfolk District, Republican.

Born: Norwood, Sept. 17, 1940.

Education: Norwood public schools, Boston University B.S., Boston University Graduate School.

Profession: Government.

Organizations: Rotary, Norwood Chamber of Commerce, Norfolk Mental Health Assn., Mass. Public Health Assn., Mass. Health Council.

Public office. Town Meeting Member, Mass. House 1967–'70.

JOSEPH DEL GROSSO

815 Broadway, Revere, 17th Suffolk District, Democrat.

Born: Boston, July 25, 1904.

Education: Boston Public Schools.

Occupation: Builder.

Organizations: Holy Name Society, Italian American New Deal Club, Elks, Moose, Revere League for Retarded Children, Boston College Father's Club, Sons of Italy, Mass. Legislators Assn.

Public office: City Council 1937–'38, 1950–'51, 1968–'69, Mass. House 1961–'64, 1969–'70.

JOHN JOSEPH DESMOND

3 Waverly Ave., Lowell, 30th Middlesex District, Democrat.

Born: Lowell, July 1, 1930.

Education: Immaculate Conception School, Lowell High School.

Public office: City Council 1960–'65, Mass. House 1965–'70.

ARTHUR LEO DESROCHER

20 Milk St., Nantucket, 1st Nantucket District, Republican.

Born: Nantucket, Jan. 25, 1930.

Education: Nantucket public schools.

Occupation: Laboratory and X-Ray technician.

Organizations: Knights of Columbus, American Legion, Rotary.

Public office: Selectman, Mass. House 1963–'70.

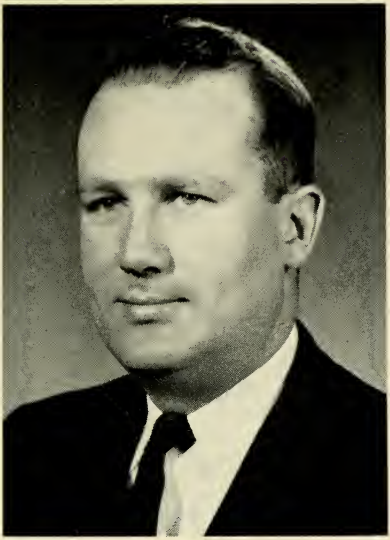

EDWARD J. DEVER, Jr.

19 Moccasin Path, Arlington, 6th Middlesex District, Democrat.

Born: Cambridge, June 21, 1936.

Education: Williams College, A.B. '58, Boston College Law School LL.B. '61.

Profession: Lawyer.

Organizations: Knights of Columbus, Elks, Cambridge Bar Assn.

Public office: Town Meeting Member, Mass. House, 1965–'70.

EDWARD M. DICKSON

125 Highland St., Weston, 26th Middlesex District, Republican.

Born: Weston, Mar. 12, 1912.
Education: Harvard College, Harvard Graduate School of Business Administration.
Business: Treasurer of Weston Land Co.
Organizations: American Legion, Finance Committee of Greater Boston Red Cross (chairman), Weston Chapter of the American Nat'l. Red Cross (treasurer), Boy Scouts Troop Committee, Merwin Memorial Free Clinic (president).
Public office: Town Clerk 1951–'71, Selectman 1954–'69 (chairman 1959–'65), Mass. House 1965–'70.

ANTHONY R. DiFRUSCIA

274 Haverhill St., Lawrence, 16th Essex District, Democrat.

Born: Lawrence, June 5, 1940.

Education: Emerson College B.A., New England School of Law LL.B.

Profession: Government, Attorney at Law.

Organizations: Lions, Young Democrats, Rocca D'Evandro Society, Sons of Italy, Holy Name Society, Arlington Club, Knights of Columbus, Elks, Men of Merrimack Bon Secour Guild, Community Leaders of America Award, Listed in 'Outstanding Young Men of America.'

Public office: Ward 3 Democratic City Committee, Mass. House 1967–'70.

GEORGE DiLORENZO

190 Princeton St., Boston (East Boston), 1st Suffolk District (Ward 1), Democrat.

Born: Boston, Mar. 24, 1919.

Education: Boston State Teachers College, Suffolk University B.S., Ed.M.

Profession: Teacher-camp director.

Organizations: Progressive Club, East Boston Athletic Board, Fred L. O'Brien Scholarship Committee, Orient Height Yacht Club, Texas A.C.

Public office: Mass. House 1965–'70.

JOHN FRANCIS DOLAN

39 East St., Ipswich, 2nd Essex District, Republican.

Born: Ipswich, Sept. 7, 1922.

Education: Ipswich and Marlborough public schools.

Organizations: American Legion, Veterans of Foreign Wars.

Public office: Director of Veterans' Services 1947, 1952, Town Clerk 1948–'52, Mass. House 1953–'70.

CHARLES ROBERT DOYLE

12 Danville St., Boston (West Roxbury), 14th Suffolk District (Ward 20), Democrat.

Born: Boston, Sept. 24, 1925.

Education: Boston College High School, Boston College, Boston University Law School.

Profession: Lawyer.

Organizations: American Legion, Knights of Columbus.

Public office: Mass. House 1953–'64, 1967–'70.

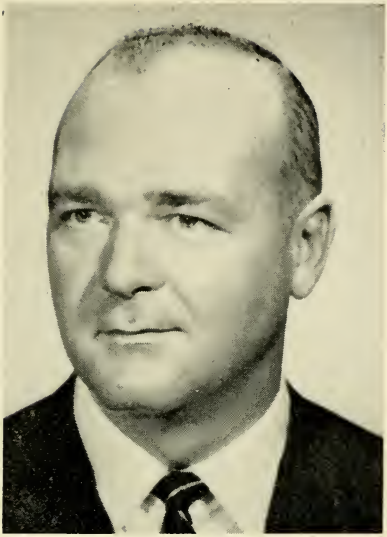

WILFRED C. DRISCOLL

710 Prospect St., Fall River, 8th Bristol District, Democrat.

Born: Fall River, Dec. 31, 1926.

Education: B.M.C. Durfee High School, Brown University A.B., Bridgewater State Teachers College Ed.M., New England Institute of Embalming and Funeral Directing.

Occupation: Funeral director.

Organizations: Mass. Funeral Directors' Assn., Serra Club, Holy Name Society, Fall River Clover Club, Knights of Columbus, Elks, Eagles, American Legion, Veterans of Foreign Wars.

Public office: School Committee 1959–'67, Democratic City Committee, Mass. House 1965–'70.

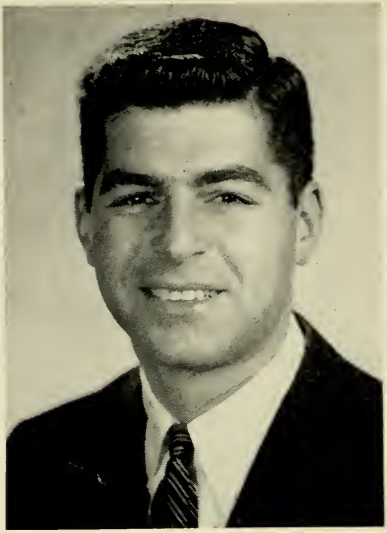

MICHAEL STANLEY DUKAKIS

93 Perry St., Brookline, 13th Norfolk District, Democrat.

Born: Boston, Nov. 3, 1933.

Education: Brookline public schools, Swarthmore College, Harvard Law School.

Profession: Lawyer.

Public office: Town Meeting Member, Brookline Democratic Town Committee, Mass. House 1963–'70.

RICHARD JAMES DWINELL

6 Gould St., Millbury, 7th Worcester District, Democrat.

Born: Millbury, Aug. 5, 1917.

Education: Millbury public schools, Holy Cross Institute of Industrial Relations, U. S. Army School of General Government.

Occupation: High tension lineman.

Organizations: Veterans of Foreign Wars, American Legion, Franco-American Progressive Club, Inc., Mass. Selectmen's Assn., Knights of Columbus.

Public office: Town Constable (10 yrs.), Housing Authority (5 yrs.), Selectman (13 yrs chairman 9 yrs.), Mass. House 1965–'70.

JOSEPH DANIEL EARLY

4 Longfellow Rd., Worcester, 21st Worcester District, Democrat.

Born: Worcester, Jan. 31, 1933.

Education: St. John's Preparatory School, Holy Cross College B.S. '55, Worcester State College.

Profession: Teacher.

Organizations: Holy Cross Graduate Club, Spencer Teachers Assn., Collegiate Basketball Officials Assn., Mass. Teachers Assn.

Public office: Mass. House 1963–'70.

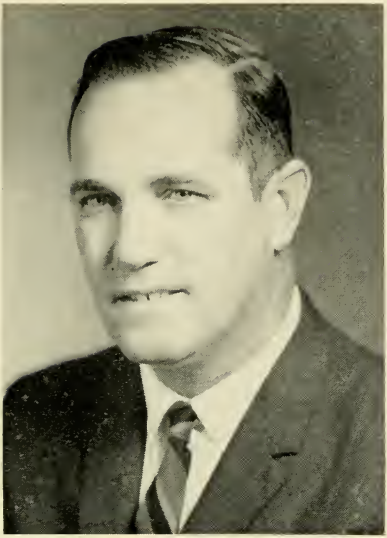

CHARLES F. ENGDAHL

70 Lovell St., Worcester, 21st Worcester District, Democrat.

Born: Worcester, July 3, 1921.

Occupation: Salesman.

Organizations: St. Andrew the Apostle Men's Club, Elks, American Legion, Mass. Recreation and Parks Society.

Public office: City Parks and Recreation Commissioner, Mass. House 1969–'70.

SEYMOUR F. EPSTEIN

654 Walk Hill St., Boston (Mattapan), 10th Suffolk District, Democrat.

Born: Providence, R. I., Nov. 7, 1919.
Education: Boston English High School, Bridgton Academy, Maine.
Occupation: Insurance examiner.
Organizations: Temple Beth Hillel Brotherhood (past pres.), Knights of Pythias (officer), Masons, King Solomon Humanitarian Foundation for Crippled Children (vice pres.), Lions (vice pres.), B'nai B'rith (past pres.), Dorchester Civic Club, N.E. Assn. of Baseball Umpires.
Public office: Democratic Committee (Ward 14), Mass. House 1969–'70.

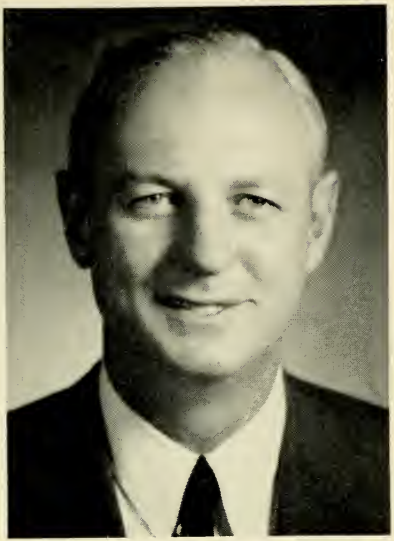

THOMAS FRANCIS FALLON

330 Main St., Clinton, 11th Worcester District, Democrat.

Born: Clinton, Dec. 4, 1929.

Education: Holy Cross College, Boston University Law School.

Profession: Lawyer.

Organizations: Knights of Columbus, Elks.

Public office: Mass. House 1959–'70.

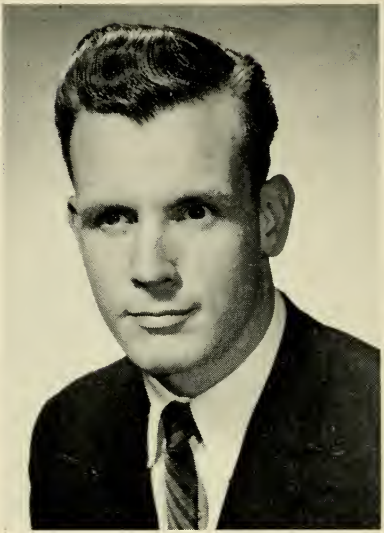

VERNON R. FARNSWORTH, Jr.

162 Crescent Rd., Longmeadow, 16th Hampden District, Republican.

Born: Springfield, April 18, 1934.

Education: Glendale College, American International College, Springfield College, New York Institute of Finance.

Business: Investment executive.

Organizations: National Board Y.M.C.A., National Young Adult Council (president), Community Council of Greater Springfield, Inc. (board member), Kiwanis, Masons, named 'Outstanding Young Man of the Year' by Springfield Jaycees.

Public office: Republican Town Committee, Mass. House 1965–'70.

THOMAS FRANCIS FARRELL

5 Norwood St., Worcester, 19th Worcester District, Democrat.

Born: Winchendon, Oct. 10, 1897.

Education: Worcester Junior College, Holy Cross School of Industrial Relations, Assumption College, Clark University.

Profession: Government.

Organizations: Knights of Columbus, Alhambra, Bishop O'Reilly Assembly Fourth Degree, Elks, Mass. Legislators Assn. (president).

Public office: Alderman 1948–'49, Worcester City Hospital Trustee 1948–'49 (secretary), Democratic City Committee 1948–'70, Mass. House 1951–'70.

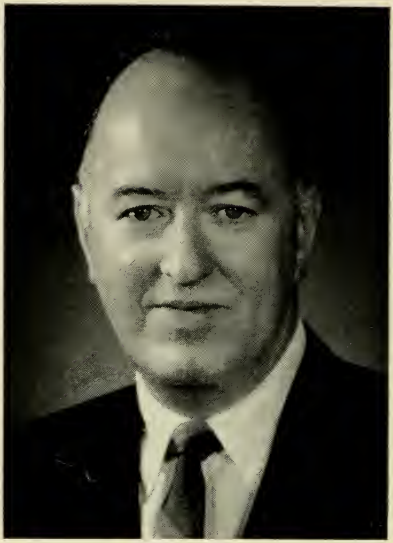

MICHAEL PAUL FEENEY

934 Metropolitan Ave., Boston (Hyde Park), 13th Suffolk District (Ward 18), Democrat.

Born: Boston (Hyde Park), Mar. 26, 1907.

Business: Insurance.

Public office: City Council 1944–'45, Mass. House 1939–'70.

JOHN J. FINNEGAN

128 Neponset Ave., Boston (Dorchester), 12th Suffolk District (Wards 16 and 17), Democrat.

Born: Boston, July 21, 1938.

Education: Cathedral High School, University of Massachusetts A.B., Portia Law School LL.B.

Profession: Attorney.

Organizations: Holy Name Society, AMVETS, Dorchester United Neighborhood Assn., Dorchester Board of Trade, Mass. Bar Assn., Boston Teachers Union, Thompson's Academy (Advisory Committee).

Public office: Mass. House 1967–'70.

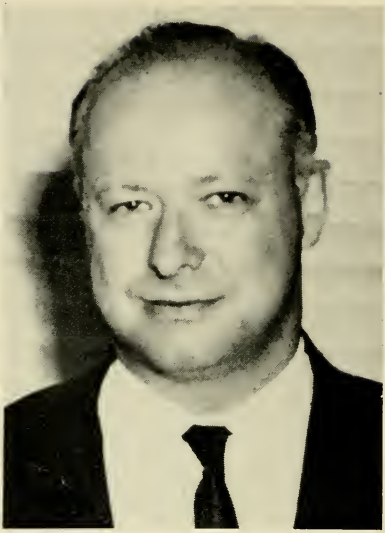

IRVING FISHMAN

1457 Beacon St., Newton, 13th Middlesex District, Democrat.

Born: Lynn, Mar. 29, 1921.

Education: Boston University LL.B., Harvard Law School.

Profession: Lawyer.

Public office: Mass. House 1963–'70.

CHARLES F. FLAHERTY, JR.

15 Harrison Ave., Cambridge, 3rd Middlesex District, Democrat.

Born: Boston, Oct. 13, 1938.

Education: Boston College High School, Boston College.

Occupation: Assistant director of university research at Boston College.

Organizations: American Academy of Political and Social Sciences, American Society for Public Administration, National Council of University Research Administrators, American Political Science Assn.

Public office: Mass. House 1967–'70.

MICHAEL F. FLAHERTY

182 O'Callaghan Way, Boston (South Boston), 6th Suffolk District (Wards 6, 7), Democrat.

Born: Boston, Sept. 6, 1936.

Education: St. Peter and Paul School, South Boston High School, Newman Preparatory School, Boston College, Portia Law School.

Profession: Government.

Organizations: Knights of Columbus, South Boston Citizens Assn., Dudley Council of Dorchester, South Boston Resident's Group, Boston College Alumni Assn., Holy Name Society.

Public office: Mass. House 1967–'70.

EDWARD M. FLANAGAN

14 Presley St., Malden, 16th Middlesex District, Democrat.

Born: Malden, Jan. 9, 1929.

Education: Immaculate Conception School, Malden High School, Burdett Evening College

Occupation: Advertising salesman.

Organizations: Elks, Eagles, Hibernians, Irish-American Club, Ex-Alderman's Club, Knights of Columbus.

Public office: Common Councilman 1954–'55 (president '55), Alderman 1956–'57, Councillor-at-large 1958–'65 (president '62), Mass. House 1965–'70.

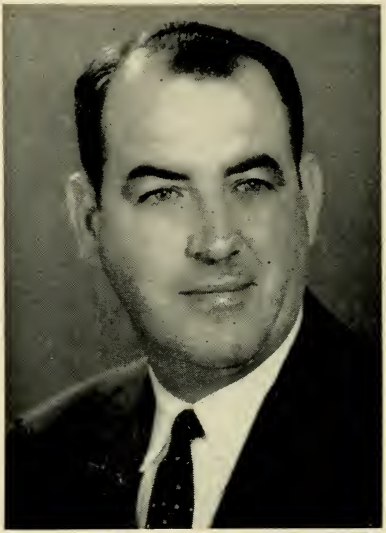

CHARLES L. FLANNERY

55 Hart St., Taunton, 12th Bristol District, Republican.

Born: Taunton, Mar. 22, 1920.

Education: Coyle High School.

Organizations: Knights of Columbus, Elks, Veterans of Foreign Wars (past commander), American Legion, Sons of Italy, Taunton Little League.

Public office: City Council 1958–'62 (president '62), Mass. House 1962–'70.

DAVID LAWRENCE FLYNN

317 Water St., Bridgewater, 7th Plymouth District, Democrat.

Born: Bridgewater, Feb. 5, 1933.

Education: Bridgewater public schools, Bridgewater State College B.S. Ed.

Profession: Public service.

Organizations: Mass. Selectmen's Assn., Mass. Legislators Assn., Bridgewater Veterans Inc., Middleboro Mitchell Memorial Club, American Legion.

Public office: Park Commissioner, Selectman-Assessor-Overseer of Public Welfare 1964–'67 (chairman 1966–'67), Mass. House 1965–'70.

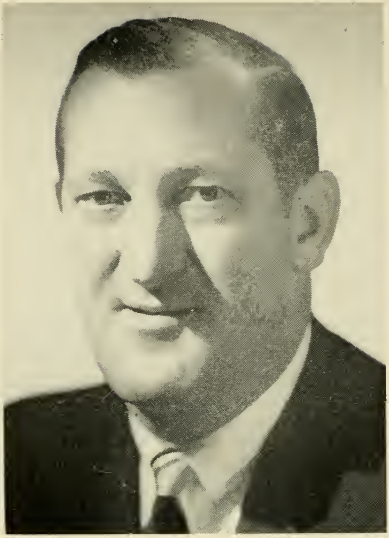

BRUCE N. FREEMAN

7 Kenwood St., Chelmsford, 32nd Middlesex District, Republican.

Born: Watertown, March 4, 1921.

Education: Newton High School.

Business: Life insurance.

Organizations: American Legion, VFW, Elks, Chelmsford Land Conservation Trust, Chelmsford Historical Society.

Public office: Mass. House 1969–'70.

MAURICE E. FRYE, JR.

128 Chestnut St., Boston, 5th Suffolk District (Ward 5), Republican.

Born: Beverly, Feb. 6, 1921.

Education: Danvers public schools, Worcester Academy, Dartmouth College A.B., Harvard Law School LL.B.

Profession: Realtor and lawyer.

Organizations: Boston Bar Assn., Boston Real Estate Board, Beacon Hill Civic Assn., Back Bay Neighborhood Assn., Veterans of Foreign Wars, Dartmouth Alumni Assn. of Boston, Harvard Club, State Club.

Public office: Danvers Town Meeting Member, Advisory Committee to Commission Against Discrimination, Mass. House 1966–'70.

EDWARD F. GALOTTI

80 Clark St., Belmont, 8th Middlesex District, Democrat.

Born: Everett, May 11, 1925.
Education: Boston College B.S., B.A. '49.
Profession: Business and government.
Organizations: The 100 Club, Mass. and Middlesex County Selectmen's Assoc., Elks, Sons of Italy, Knights of Columbus, National Assn. of Accountants, Town Club, Belmont Civic Assn., American Legion, Municipal Electric Assn. of Mass., Foresters, Italian Workingmen's Assn.
Public office: Democratic Committee, Selectman 1967–'71, Municipal Light Commissioner 1967–'68, Town Meeting Member 1966–'69, Mass. House 1969–'70.

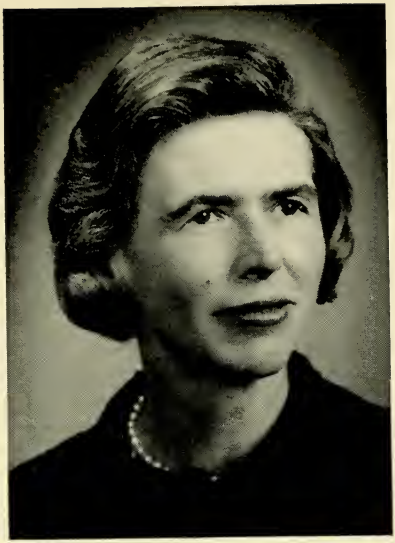

ANN C. GANNETT

85 Old Connecticut Path, Wayland, 38th Middlesex District, Republican.

Born: Brookline, Nov. 7, 1916.

Education: Abbot Academy, Andover, Vassar College.

Occupation: Housewife.

Organizations: League of Women Voters, Republican Town Committee and Clubs.

Public office: Town Committee (chairman), Republican State Committee, Mass. House 1969–'70.

DONALD R. GAUDETTE

1125 Pequot St., New Bedford, 1st Bristol District, Democrat.

Born: Acushnet, Dec. 16, 1926.

Education: New Bedford public and parochial schools.

Profession: Government.

Organizations: Eagles, Knights of Columbus (Bishop Cassidy Assembly 4th Degree), Foresters, Franco-American Croquet Club, St. Theresa's Couples Club, Our Lady of Fatima Couples Club, Police Chiefs Assn.

Public office: City Council 1962–'67 (president '65), Mass. House 1967–'70.

T. HAROLD GAYRON

19 Hood St., Lynn, 10th Essex District, Democrat.

Born: Lynn, Aug. 31, 1914.

Education: Lynn public schools, New England Institute of Anatomy.

Occupation: Funeral director.

Public office: City Councillor 1958–'65, Mass. House 1965–'70.

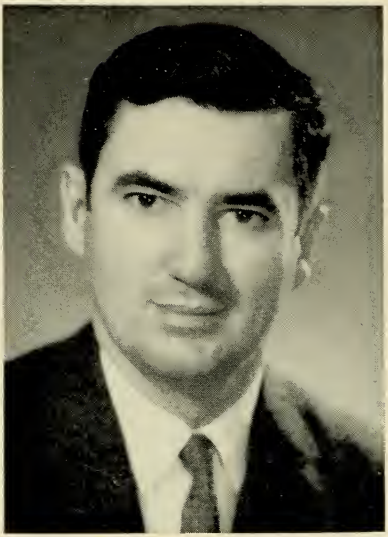

J. LAURENCE GOLDEN

36 Foxhill Road, Framingham, 39th Middlesex District, Democrat.

Born: Medford, June 10, 1933.

Education: Tabor Academy, Tufts, Boston University C.B.A., Portia Law School LL.B.

Profession: Attorney.

Organizations: Corporator-Framingham Union Hospital, Community Concerts Assn. (director), Industrial Development Committee, Knights of Columbus, Knights of Charity (chairman), Lions, Gridiron Club of Boston.

Public office: Democratic Town Committee (chairman '66), Mass. House 1969–'70.

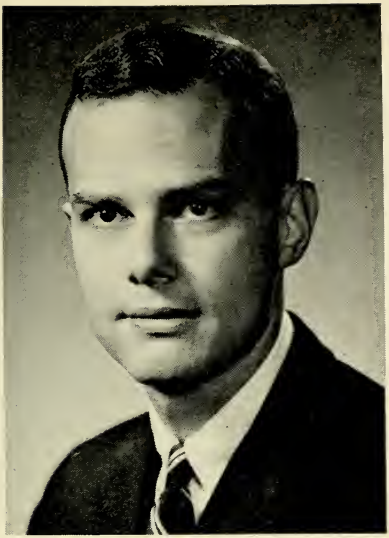

JOEL S. GREENBERG

24 Waverly St., Pittsfield, 4th Berkshire District, Democrat.

Born: New York, N. Y., May 31, 1930.

Education: Bronx High School of Science, Syracuse University, Harvard Law School.

Profession: Lawyer.

Organizations: Temple Anshe Amunim, B'nai B'rith.

Public office: City Council 1962–'63, Mass. House 1965–'70.

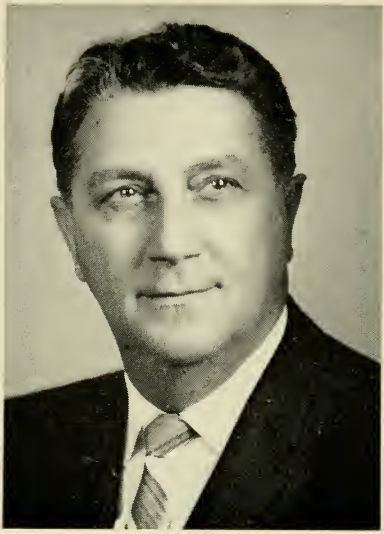

JAMES L. GRIMALDI

102 Florence St., Springfield, 6th Hampden District, Democrat.

Born: Springfield, May 3, 1911.

Education: Springfield Technical High School.

Business: Grimaldi Inc.–Retail Fuels (owner).

Organizations: Oil Heat Council of Western Mass. (executive officer), Holy Name Society (president), Elks, Knights of Columbus, South End Community Center, Unico Club, Our Lady of Mt. Carmel Society, Our Lady of Assunta Society, Sons of Italy.

Public office: City Councillor, Connecticut Valley Community College Advisory Board, Mass. House 1965–'70.

ANTHONY P. GROSSO

26 Worthington Ave., Shrewsbury, 10th Worcester District, Republican.

Born: Portland, Maine, Oct. 19, 1913.

Education: Worcester public schools.

Profession: Government.

Organizations: American Legion, Knights of Columbus.

Public office: Planning Board 1946–'54, Assessor 1954–'64, Mass. House 1965–'70.

GERARD A. GUILMETTE

15 Foxcroft St., Lawrence, 14th Essex District, Democrat.

Born: Lawrence, Oct. 22, 1911.

Education: St. Anne's School, Lawrence High School.

Profession: Government.

Organizations: Knights of Columbus, Elks, Franco American Legion, American Legion, LaSalle Social Club Inc., Social Naturalization Club.

Public office: Alderman and Director of Health and Charity 1955–'66, City Council President 1962–'64, Chairman of the Council for the Aging 1963–'64, Lawrence Housing Authority 1947–'55 (vice chairman 1950–'55), Mass. House 1965–'70.

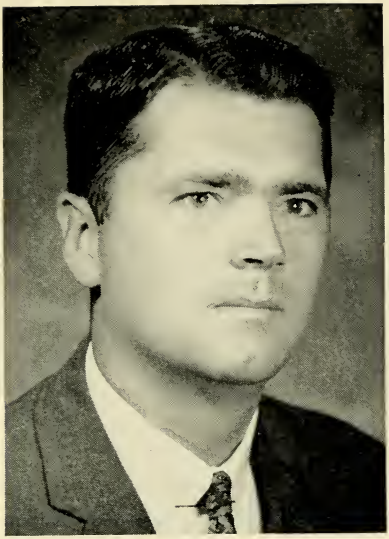

BARRY T. HANNON

305 West St., Braintree, 5th Norfolk District, Democrat.

Born: Boston, Nov. 21, 1935.

Education: Tabor Academy, Holy Cross College B.S., Boston University Law School LL.B.

Profession: Lawyer.

Public office: Mass. House 1967–'70.

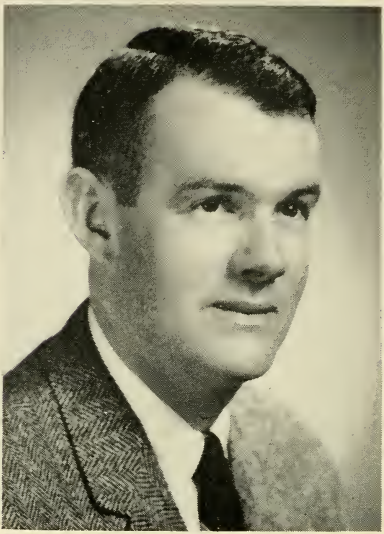

WALTER J. HANNON

45 Forbes Hill Rd., Quincy, 3rd Norfolk District, Republican.

Born: Boston, Sept. 4, 1931.

Education: North Quincy High School.

Business: Owner—Walter J. Hannon Tire Co.

Organizations: Elks, Knights of Columbus, Rotary, Quincy Junior Chamber of Commerce.

Public office: City Councillor, Mass. House 1967–'70.

EDWARD DENNIS HARRINGTON, Jr.

170 South Rd., Holden, 3rd Worcester District, Republican.

Born: Worcester, Aug. 11, 1921.

Education: Holden High School.

Occupation: Foreman.

Organizations: Veterans of Foreign Wars, American Legion.

Public office: Former Assessor, Mass. House 1957–'70.

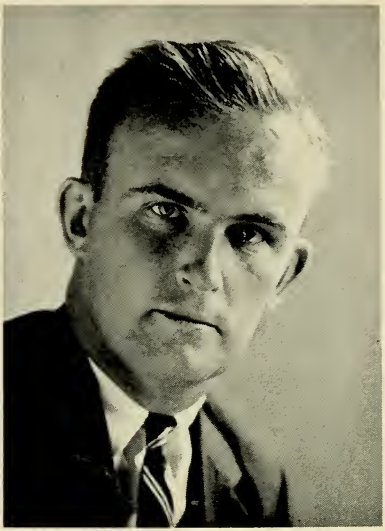

MICHAEL JOSEPH HARRINGTON

7 Beach Ave., Salem, 7th Essex District, Democrat.

Born: Salem, Sept. 2, 1936.

Education: St. John's Preparatory School, Harvard College A.B. '58, Harvard Law School LL.B. '61, Harvard Graduate School of Public Administration 1962–'63.

Profession: Lawyer.

Public office: City Councillor 1960–'61, Councillor-at-Large 1962–'63, Mass. House 1965–'70.

J. EDMOND HARRIS

128 Russell St., Worcester, 22nd Worcester District, Republican.

Born: Brooklyn, N. Y., Nov. 17, 1916.

Education: Clark University.

Business: Mutual funds and life insurance.

Public office: Mass. House 1969–'70.

DAVID ELDRIDGE HARRISON

2 Haskell Ct., Gloucester, 1st Essex District, Democrat.

Born: Boston, June 19, 1933.

Education: Gloucester High School, Tufts College.

Business: Insurance and real estate sales.

Organizations: New England Football Officials Assn., New England Lacrosse Officials Assn., Tufts College Alumni Council.

Public office: Democratic State Committee 1964–'68 (chairman 1969–'70), Mass. House 1963–'70.

FRANCIS W. HATCH, Jr.

Preston Place, Beverly (Beverly Farms), 3rd Essex District, Republican.

Born: Cambridge, May 6, 1925.

Education: Harvard College.

Organizations: Overseer, Greater Boston Boys Clubs, Mass. Society for Prevention of Cruelty to Children (Trustee), Boy Scouts (North Bay Council, president).

Public office: Alderman 1957–'63, Republican State Committee 1959–'63, Mass. House 1963–'70.

MICHAEL E. HAYNES

26 Clifford St., Boston (Roxbury), 7th Suffolk District (Wards 8, 9, 12), Democrat.

Born: Boston (Roxbury), May 9, 1927.

Education: Boston English High School, New England School of Theology (Berkshire Christian College), Shelton College, Gordon Divinity School, Boston University.

Profession: Clergyman and social worker.

Organizations: Greater Boston Ministers Alliance, N.A.A.C.P., Greater Boston Urban League, Omega Psi Phi Fraternity, S.E.R.C.A.

Public office: Mass. House 1965–'70.

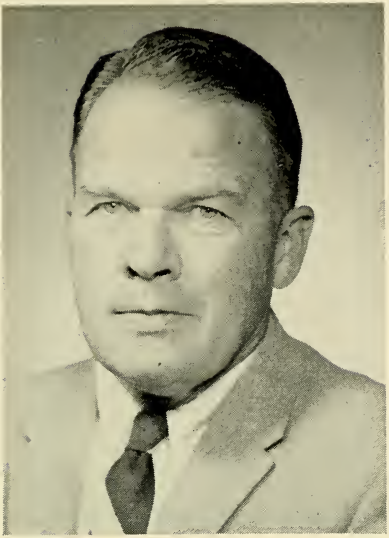

WINSTON HEALY

Charlemont (Shelburne Falls Post Office), 1st Franklin District, Republican.

Born: Chicago, Ill., Nov. 11, 1907.

Education: Francis W. Parker School, Deerfield Academy, Williams College, University of Massachusetts.

Business: Farmer.

Organizations: State Club, Farm Bureau, Lions.

Public office: Town Auditor, Selectman, School Committeeman, Assessor, Moderator, Mass. House 1963–'70.

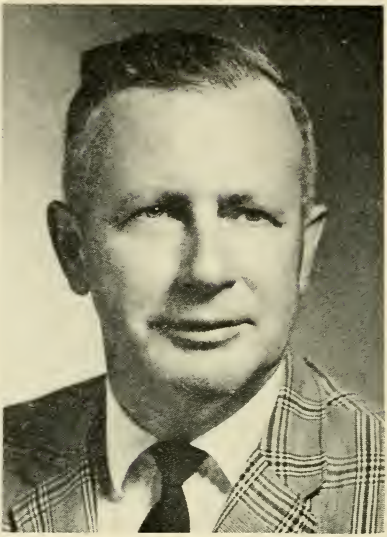

THEODORE M. HERMAN

76 Barnard Rd., Worcester, 16th Worcester District, Democratic.

Born: Worcester, Oct. 5, 1919.

Education: St. Stephen's Grammar and High School.

Occupation: Police Officer.

Organizations: American Legion, Joe Schwartz Little League, Mass. Police Assn.

Public office: Mass. House 1969–'70.

TIMOTHY WILLIAM HICKEY

74 Reservoir St., Cambridge, 3rd Middlesex District, Democrat.

Born: Cambridge, Feb. 14, 1938.

Education: Cambridge High and Latin School, New England Institute of Embalming and Funeral Directing.

Occupation: Funeral director.

Organizations: American Funeral Directors Assn., Holy Name Society, Cambridge Junior Chamber of Commerce, Knights of Columbus.

Public office: Mass. House 1963–'70.

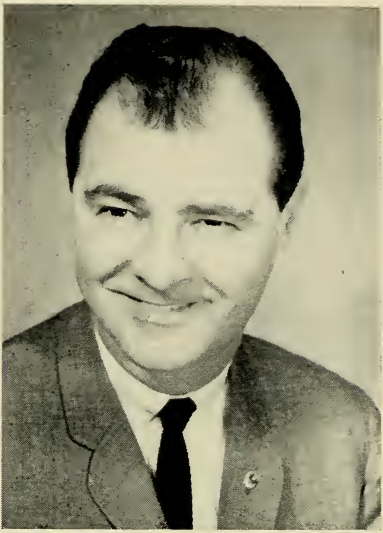

WILLIAM FRANCIS HOGAN

191 Hancock St., Everett, 15th Middlesex District, Democrat.

Born: Everett, June 6, 1925.

Education: Everett parochial and public schools, North East School of Radio and Television, Harvard University Extension, Portia Law School.

Occupation: Salesman.

Organizations: American Legion, Disabled American Veterans, Moose, Knights of Columbus.

Public office: Mass. House 1965–'70.

FRANKLIN W. HOLGATE

39 Hutchings St., Boston (Roxbury), 7th Suffolk District (Wards 8, 9, 12), Democrat.

Born: Boston, May 3, 1929.

Education: Boston public schools, Boston School of Business Administration.

Occupation: Sales manager and investment counsellor.

Organizations: N.A.A.C.P. of Boston, Citizens Urban Renewal Action Committee, Chamber of Commerce, Unity Bank & Trust Co. (director), Boy Scouts of America (director), Resthaven Corp. (director).

Public office: Ward 12 Democratic Committee (5 yrs., chairman 2 yrs.), Mass. House 1965–'70.

HERBERT B. HOLLIS

607 Washington St., Braintree, 5th Norfolk District, Republican.

Born: Braintree, Sept. 10, 1899.

Education: Braintree public schools, Northeastern University.

Occupation: Accountant.

Organizations: Masons, American Legion, Veterans of Foreign Wars, Norfolk County Selectmen's Assn. (past president), Mass. Legislators Assn. (past president).

Public office: Selectman, Welfare Board, Board of Health, Finance Committee, Mass. House 1953–'70.

MARIE ELIZABETH HOWE

19 Pembroke St., Somerville, 4th Middlesex District, Democrat.

Born: Somerville, June 13, 1939.

Education: Matignon High School, Brooks Junior College, Suffolk University, Portia Law School.

Profession: Government, law student (evenings).

Organizations: Somerville Community Council, Youth Serv. Comm., St. Ann's Guild.

Public office: Somerville School Committee 1962–'65 (vice chairman '63, chairman '64), Democratic Ward and City Committee, Middlesex County District Attorney's Staff 1963–'64, Mass. House 1965–'70.

JOHN PETER IVASCYN

17 Lincoln St., Webster, 6th Worcester District, Democrat.

Born: Austria (Poland), Oct. 29, 1909.

Education: Bartlett High School (Webster), attended New England School of Accounting.

Occupation: Insurance broker.

Organizations: Mass. and Worcester County Selectmen's Assns.

Public office: Selectman (17 yrs., chairman 16 yrs.), Mass. House 1953–'70.

JOHN JACOB JANAS

4 Viles Ave., Lowell, 29th Middlesex District, Republican.

Born: Lowell, Sept. 4, 1910.

Education: Lowell High School, Lowell Technological Institute (evening courses).

Profession: Government.

Organizations: Elks, Moose, Passe Temps, C.C.A., P.S.C., Polish American Home, Pulaski Club, Army-Navy Union.

Public office: School committee (2 yrs.), Councillor (14 yrs.), Mayor (2 yrs.), Mass. House 1962–'70.

DANIEL L. JOYCE, JR.

10 Revere Rd., Woburn, 22nd Middlesex District, Democrat.

Born: Woburn, May 14, 1934.

Education: Boston College, Suffolk Law School.

Profession: Attorney.

Organizations: Knights of Columbus, Lions, Mass., Middlesex, and American Bar Assns.

Public office: Mass. House 1969–'70.

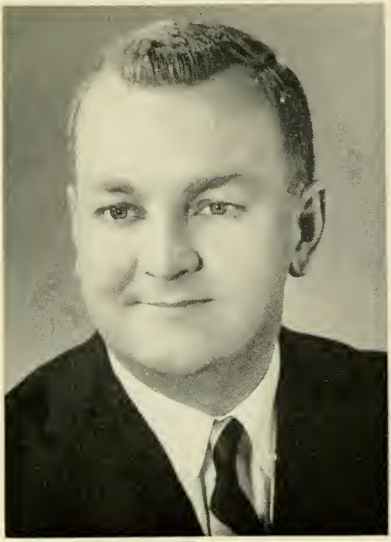

FRANCIS M. KEANE

169 Cottage St., Natick, 40th Middlesex District, Democrat.

Born: Natick, April 8, 1933.

Education: Boston College, Portia Law School LL.B.

Occupation: Retired disabled police officer.

Organizations: Elks, Jaycees, Democratic Town Committee, Mass. Police Assn.

Public office: Mass. House 1969–'70.

JOSEPH M. KEARNEY

40 Austin St., Boston (Hyde Park), 13th Suffolk District (Ward 18), Democrat.

Born: Providence, R. I., Feb. 23, 1927.

Education: Jamaica Plain High School, Staley College, Suffolk University, Portia Law School LL.B.

Profession: Government.

Organizations: Knights of Columbus, American Legion, Holy Name Society.

Public office: Mass. House 1963–'70.

F. LEO KENNEY

8 Susan Parkway, Uxbridge, 8th Worcester District, Democrat.

Born: Franklin, Nov. 15, 1902.

Education: Franklin High School, Dean Academy, Lowell Technological Institute.

Organizations: Knights of Columbus (4th Degree), Rotary (past president), Friendly Sons of St. Patrick, Rhode Island Police Chiefs (honorary member), Mass. Selectmen's Assn.

Public office: Blackstone River Flood Control Commission '55, Uxbridge Finance Board (8 yrs.), Chairman of Board of Selectmen (7 yrs.), Mass. House 1967–'70.

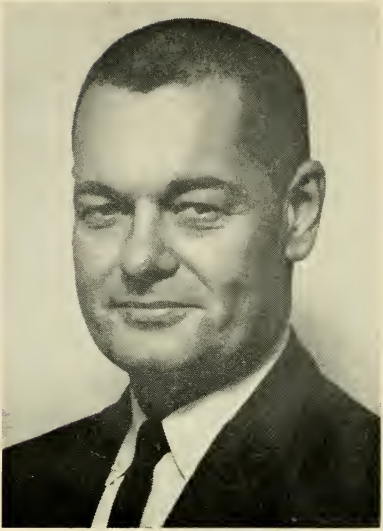

WALTER T. KERR

825 North West St., Agawam (Feeding Hills), 9th Hampden District, Democrat.

Born: Springfield, May 20, 1918.

Education: Agawam School System, Valley Deisel School in Springfield.

Occupation: Laboratory development engineer, real estate salesman.

Organizations: Elks, Knights of Columbus, American Legion, Mawaga Sportsmans Club, West Springfield Fish and Game Club.

Public office: Selectman (12 yrs.), Town Meeting Member (10 yrs.), Mass. House 1967–'70.

GEORGE KEVERIAN

116 Irving St., Everett, 15th Middlesex District, Democrat.

Born: Everett, June 3, 1931.

Education: Everett High School, Tufts College, Harvard College B.A. '53 (American Political Science).

Occupation: Magazine editor and real estate broker.

Organizations: Hancock Civic Assn., AMVETS.

Public office: Common Council (4 terms, president '60), Alderman (3 yrs.), Mass. House 1967–'70.

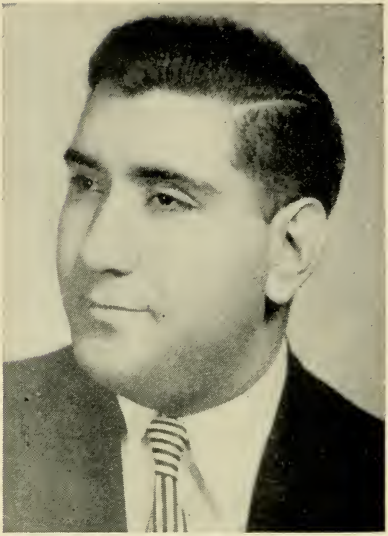

GREGORY B. KHACHADOORIAN

154 Highland Ave., Arlington, 7th Middlesex District, Republican.

Born: South Boston, July 8, 1928.

Education: Perkins School for the Blind, Arlington High School, Boston University College of Business Administration B.S. in B.A. '52, Boston University School of Law LL.B. '55.

Profession: Lawyer.

Organizations: Mass., Middlesex County, Boston and Cambridge Bar Assns., Associated Blind of Mass., Young Republican Club, Masons Shrine.

Public office: Republican Town Committee, Advisory Board, Mass. Commission for the Blind 1962–'72, Mass. House 1959–'70.

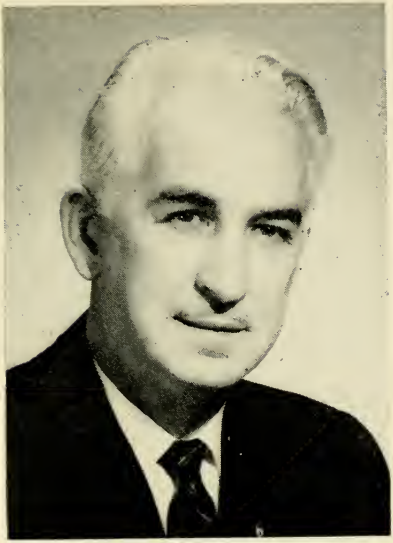

CORNELIUS F. KIERNAN

22 Phillips St., Lowell, 31st Middlesex District, Democrat.

Born: Lowell, Aug. 15, 1917.

Education: St. Patrick Boys' Parochial School, Lowell High School, Northeastern University LL.B. '41, Boston University.

Profession: Lawyer.

Organizations: Knights of Columbus, Elks, American Legion, Lowell Bar Assn., Middlesex County Law Library Assn. (trustee), Order of Ahepa, Tyngsboro Sportsmen Club, Lowell Assn. Retarded Children.

Public office: School Committee 1948–'49, Mass. House 1949–'70.

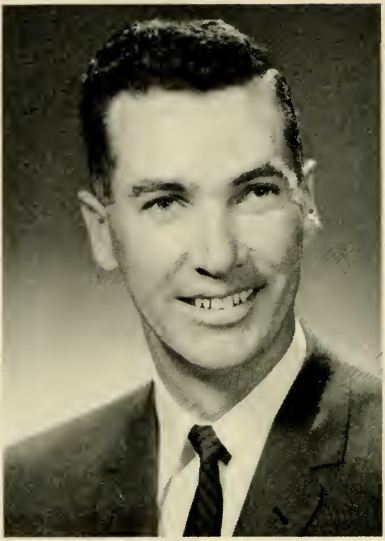

WILLIAM KITTERMAN

404 Dalton Ave., Pittsfield, 3rd Berkshire District, Democrat.

Born: Pittsfield, July 19, 1928.

Education: Pittsfield High School, Mass. State Police Academy, University of Mass. Extension, Portia Law School.

Occupation: Real estate broker.

Organizations: Knights of Columbus, American Legion, Veterans of Foreign Wars, Mass. State Police Assn., Pittsfield Police Assn., Holy Name Society, Mass. Legislators Assn., Irish American Club.

Public office: Mass. House 1965–'70.

WALTER THEODORE KOSTANSKI

8 Davis St., Montague (Turners Falls), 3rd Franklin District, Republican.

Born: Erving, Dec. 10, 1923.

Education: Turners Falls High School, Franklin & Marshall College, New England Institute of Embalming.

Business: Funeral directing.

Organizations: V.F.W., Knights of Columbus, Turners Falls Fish & Game Assn., Turners Falls Athletic Club, Eagles, Elks, American Legion.

Public office: Playground Commission, Board of Public Welfare, Republican Town Committee, Mass. House 1957–'70.

MITSIE T. KULIG

26 Sachem St., Chicopee, 4th Hampden District, Democrat.

Born: Chicopee Falls, May 18, 1921.

Education: St. Stanislaus Parochial School, Chicopee High School.

Occupation: Salesman.

Organizations: Knights of Columbus, Holy Name Society, St. Michael's Society, Polish American Veterans, Chicopee Taxpayers Assn., Oregon and Chicopee Sportmen's Clubs.

Public office: Board of Aldermen 1959–'63, Mass. House 1963–'70.

MATTHEW J. KUSS

40 Bowers St., Fall River, 5th Bristol District, Democrat.

Born: Fall River, Dec. 5, 1915.

Education: B.M.C. Durfee High School, Thibodeau College.

Business: Dry cleaning and laundering.

Organizations: Elks, American Legion, AMVETS, Polish American War Veterans (past commander), Fall River War Veterans Council (past commander), V.F.W.

Public office: Park Commissioner 1946–'52, Bradford Durfee College of Technology (trustee), Democratic National Convention (alternate delegate 1952, 1956), Democratic City Committee, Ward 2 Democratic Committee (chairman), Mass. House 1959–'70.

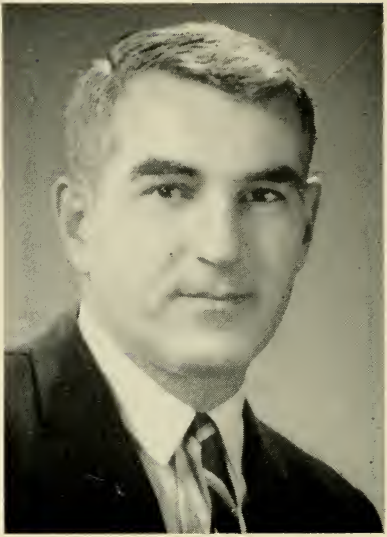

RAYMOND MICHAEL LaFONTAINE

20 Sunset Rd., Gardner, 15th Worcester District, Democrat.

Born: Gardner, May 18, 1927.

Education: Gardner High School, University of Maryland.

Occupation: Real estate.

Organizations: Veterans of Foreign Wars, American Legion, Polish-American Veterans, Club Social Acadien, Eagles, Elks, Gardner Fish and Gun Club, Inc., Knights of Columbus.

Public office: School Committee 1963–'67, Mass. House 1966–'70.

RICHARD EDWARD LANDRY

52 Dix St., Waltham, 10th Middlesex District, Democrat.

Born: Waltham, May 29, 1936.

Education: Newton Junior College A.A., '60, Boston University School of Public Relations B.S. '62.

Profession: Legislator.

Organizations: Democratic City Committee (chairman), Fernald League (director), Human Rights Committee (vice chairman), D.A.V. (past commander), V.F.W., S.O.S. (past chairman).

Public office: Alternate Delegate '68 National Convention, Mass. House 1963–'70.

JOSEPH A. LANGONE, 3RD.

58 Merrimac St., Boston, 3rd Suffolk District (Ward 3), Democrat.

Born: Boston, Jan. 25, 1917.

Education: Boston College High, New England Institute.

Business: Funeral director.

Organizations: N.F.O.A., Sons of Italy.

Public office: Mass. House 1961–'64, 1969–'70.

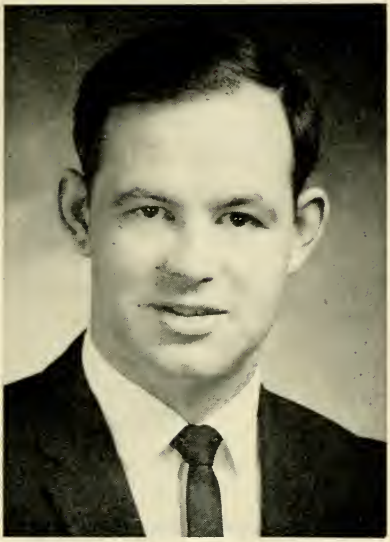

FRANCIS C. LAPOINTE

49 Prospect St., Chicopee, 3rd Hampden District, Democrat.

Born: Chicopee, Jan. 13, 1939.

Education: Chicopee public schools, University of Mass., Westfield State College, New York University, Holy Cross, U.C.L.A.

Profession: Educator.

Organizations: AFL-CIO-AFT, Chicopee Jaycees, Knights of Columbus.

Public office: Democratic City Committee, Mass. House 1969–'70.

J. LOUIS LEBLANC

3735 Acushnet Ave., New Bedford, 1st Bristol District, Democrat.

Born: New Bedford, Jan. 6, 1940.

Education: St. Anthony High School, Southeastern Massachusetts Technological Institute '62, Portia Law School '66.

Profession: Lawyer.

Organizations: Young Democrats of New Bedford, New Bedford Tech Alumni Assn., Delta Kappa Phi Fraternity of America, L'Union St. Jean-Baptiste d'Amerique, Knights of Columbus.

Public office: City Council 1962–'65, Mass. House 1965–'70.

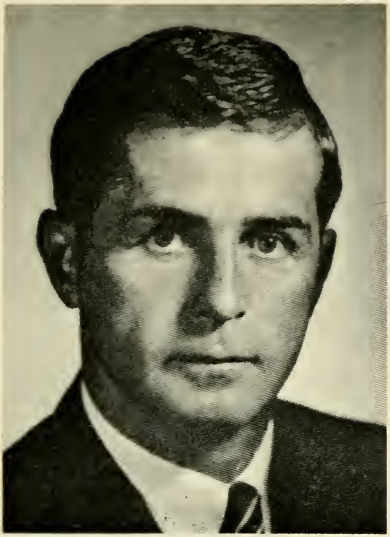

ARTHUR JOSEPH LEWIS, JR.

63 Orchard Hill Rd., Boston (Jamaica Plain), 8th Suffolk District (Wards 11, 19), Democrat.

Born: Boston, Sept. 3, 1934.

Education: St. Thomas Aquinas School, Boston College High School, Boston College B.S., Boston State College.

Profession: Government.

Organizations: Disabled American Veterans, St. Andrew's Men's Club, Jamaica Plain Community Council.

Public office: Mass. House 1967–'70.

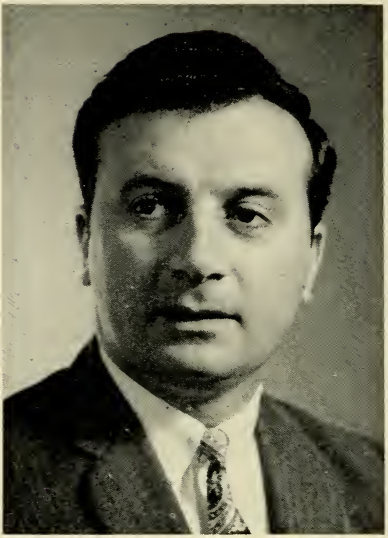

DAVID SAMUEL LIEDERMAN

69 Tremont St., Malden, 17th Middlesex District, Democrat.

Born: Malden, April 26, 1935.

Education: Malden Public Schools, University of Mass. B.A. '57, Springfield College Ed.M., '58, University of Pittsburgh M.S.W. '62.

Profession: Asst. Professor, Boston University School of Social Work.

Organizations: Academy of Certified Social Workers, Citizens Housing and Planning Assn., Board of Directors National Assn. of Housing & Development Officials, National Assn. of Social Workers.

Public office: Mass. House 1969–'70.

MARTIN A. LINSKY

10 Abbottsford Rd., Brookline, 13th Norfolk District, Republican.

Born: Boston, Aug. 28, 1940.

Education: Brookline Public Schools, Williams College B.A. '61, Harvard Law School LL.B. '64, M.I.T. Dept. of Political Science '68.

Profession: Attorney-legislator.

Public office: Town Meeting Member, Republican Town Committee, Alternate Delegate '68 National Convention, Former Asst. Attorney General, Mass. House 1967–'70.

ALEXANDER LOLAS

Upper Palmer Rd., Monson, 1st Hampden District, Democrat.

Born: Monson, July 9, 1932.

Education: Monson High School, Monson Academy, American International College (2 years).

Organizations: American Legion, Veterans of Foreign Wars.

Public office: Democratic Town Committee, Mass. House 1965–'70.

GERALD P. LOMBARD

42 Summer St., Fitchburg, 13th Worcester District, Democrat.

Born: Fitchburg, Jan. 4, 1916.

Education: St. Bernard High School.

Business: Real estate.

Organizations: Knights of Columbus, American Legion, AMVETS, Reserve Officers Assn., Veterans of Foreign Wars, Eagles, Elks.

Public office: Mass. House 1947–'70.

MICHAEL JAMES LOMBARDI

145 Otis St., Cambridge, 1st Middlesex District, Democrat.

Born: Cambridge, May 27, 1917.

Education: Sacred Heart School, Rindge Technical High School.

Occupation: Police officer (leave of absence).

Organizations: American Legion, Disabled American Veterans, Veterans of Foreign Wars, Knights of Columbus, Elks, St. Michael's Club.

Public office: Mass. House 1965–'70.

CHARLES W. LONG

106 Pond St., Westwood, 10th Norfolk District, Republican.

Born: Boston, Aug. 14, 1940.

Education: Harvard College, Harvard Law School.

Profession: Lawyer.

Organizations: Westwood Lions Club.

Public office: Mass. House 1964, 1967–'70.

JOHN J. LONG

109 Barre St., Fall River, 7th Bristol District, Democrat.

Born: Fall River, Dec. 10, 1927.

Education: B.M.C. Durfee High School, Boston University College of Business Administration, Rhode Island College of Education.

Occupation: Insurance broker.

Organizations: Knights of Columbus, Disabled American Veterans, Elks, Veterans of Foreign Wars, Holy Name Society.

Public office: Mass. House 1957–'70.

JOHN C. LOSCH

2345 Washington St., Holliston, 41st Middlesex District, Republican.

Born: Boston, March 23, 1932.

Education: Newton Schools, Governor Dummer Academy, Hamilton College.

Business: Clockmaker.

Organizations: Mass. Selectman's Assn.

Public office: Board of Selectmen, Mass. House 1969–'70.

CHARLES A. MacKENZIE, JR.

Hathaway St., Wareham, 6th Plymouth District, Republican.

Born: Fairhaven, Feb. 4, 1919.

Education: Wareham High School.

Occupation: Accountant.

Public office: Town Accountant, Clerk, Treasurer, Moderator, Mass. House 1967–'70.

WILLIAM Q. MacLEAN, Jr.

60 Lafayette St., Fairhaven, 4th Bristol District, Democrat.

Born: New Bedford, Nov. 4, 1934.

Education: Fairhaven public schools, University of Massachusetts.

Business: Insurance.

Organizations: Boys' Club Alumni, Little League (commissioner), North Fairhaven Improvement Assn., Fairhaven Varsity Club, Moose, Fairhaven Boys' Club (director).

Public office: School Committee, Mass. House 1961–'70.

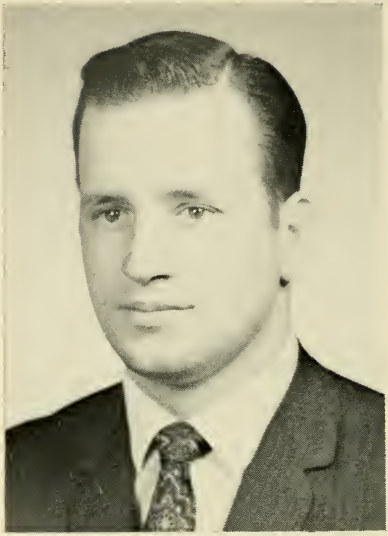

PAUL F. MALLOY

66 Wildwood Ave., Newton (Newtonville), 12th Middlesex District, Democrat.

Born: Pittsburgh, Pa., April 29, 1940.

Education: Sacred Heart High School, Suffolk University, Portia Law School LL.B.

Profession: Lawyer.

Organizations: Mass. Bar Assn.

Public office: Mass. House 1965–'70.

CHARLES W. MANN

801 Winter St., Hanson, 4th Plymouth District, Republican.

Born: Pittsfield, April 27, 1935.

Education: Hanover High School, Northeastern University.

Profession: Legislator.

Organizations: Kiwanis, Plymouth County Republican Club.

Public office: School Committee, Mass. House 1967–'70.

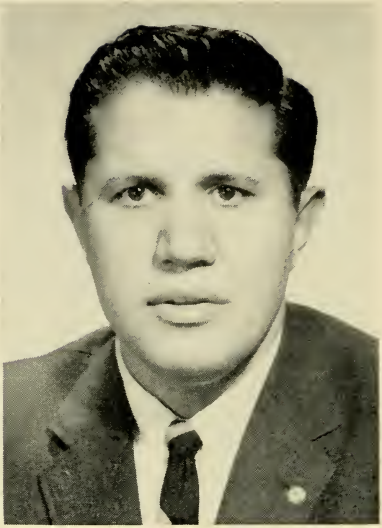

THEODORE D. MANN

21 Littlefield Rd., Newton, 13th Middlesex District, Republican.

Born: Boston, May 13, 1922.

Education: Boston public schools, Boston University, Boston College.

Business: Insurance.

Organizations: Kiwanis, Masons, Veterans of Foreign Wars, American Legion, B'nai B'rith, Big Brother.

Public office: Alderman (3 terms), Alderman-at-Large (1 term), Attorney General's Consumer Advisory Council, Board of Elevator Regulations (2 terms), Mass. House 1965–'70.

DONALD J. MANNING

45 Wellington St., Waltham, 11th Middlesex District, Democrat.

Born: Waltham, June 23, 1929.

Education: St. Mary's High School, Boston College, Portia Law School.

Organization: Moose.

Public office: Democratic Ward and City Committees, City Council, Mass. House 1961–'70.

M. JOSEPH MANNING

583 Adams St., Milton, 6th Norfolk District, Democrat.

Born: Milton, Sept. 23, 1924.

Education: Milton High School, Bentley College of Accounting and Finance '51.

Occupation: Training administrator and tax assessor.

Organizations: American Legion, K. of C., Elks, Carlson's Raiders, Int'l. Assn. of Assessing Officers.

Public office: Democratic Town Committee, Civil Defense, Board of Assessors 1957—'69, Board of Park Commissioners 1950—'59, Town Meeting Member 1947—'69, Mass. House 1967–'70.

CLIFFORD HOLMES MARSHALL

64 Edison St., Quincy, 2nd Norfolk District, Democrat.

Born: Quincy, Dec. 14, 1937.

Education: Quincy public schools, Suffolk University.

Profession: Legislator.

Organizations: Ward 2 Civic Assn., Knights of Columbus, Elks, Quincy Youth Football League, Holy Name Society, Southeastern Chapter Heart Assn., AMVETS, U. S. Marine Corps League, Young Democrats.

Public office: Democratic City Committee, City Council 1965–'69, Mass. House 1969–'70.

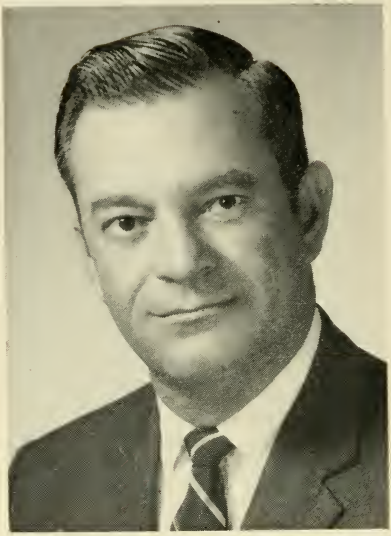

FRANK J. MATRANGO

52 East Quincy St., North Adams, 1st Berkshire District, Democrat.

Born: Springfield, July 19, 1926.

Education: Cathedral High School, Holy Cross College B.S. Ed.

Profession: Educational counselor.

Organizations: American Legion, Elks.

Public office: Mass. House 1969–'70.

BENJAMIN C. MAYHEW, JR.

State Rd., Chilmark, 1st Dukes District, Republican.

Born: Chilmark, Oct. 28, 1909.

Education: Tisbury High School, University of Rhode Island.

Occupation: Commercial fisherman.

Public office: Moderator (33 yrs.), Selectman (32 yrs.), Assessor, Chilmark Public Library (Trustee), Mass. House 1966–'70.

ANTHONY P. McBRIDE

10 Orchard St., Adams, 2nd Berkshire District, Democrat.

Born: Adams, Aug. 28, 1932.

Education: Adams High School, Manhattan College, New England Institute.

Business: Funeral director.

Organizations: Northern Berkshire Development Corp. (director), United Community Service (director), Mass. Selectman's Assn.

Public office: Northern Berkshire School Committee, Selectman, Town Democratic Committee, Mass. House 1969–'70.

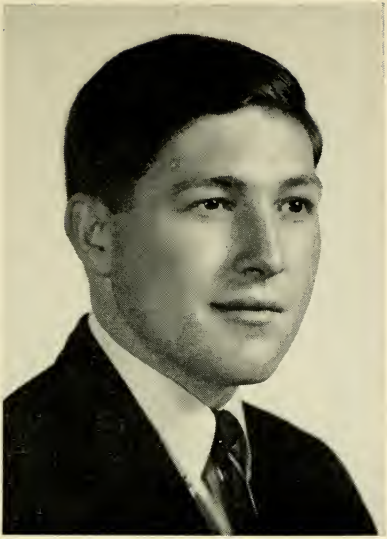

PETER C. McCARTHY

16 Lenox Rd., Peabody, 5th Essex District, Democrat.

Born: Peabody, Sept. 8, 1941.

Education: Peabody Schools, Suffolk University A.B.

Profession: Teacher.

Organizations: Mass. Assn. of School Committees, Knights of Columbus, Marine Corps League, National and Mass. Vocational Assn., Y.M.C.A., American Federation of Teachers.

Public office: School Committee 1965–'69 (vice chairman 1968–'69), Peabody Institute Library and Lyceum 1968, Democratic City Committee 1962–'68, Mass. House 1969–'70.

EDWARD A. McCOLGAN

218 South St., Northampton, 1st Hampshire District, Democrat.

Born: Northampton (Florence), Mar. 20, 1932.

Education: Springfield College, University of Connecticut.

Profession: College professor.

Public office: City Council, Mass. House 1969–'70.

THOMAS WILLIAM McGEE

9 Pine Rd., Lynn, 10th Essex District, Democrat, (Majority Leader).

Born: Lynn, May 24, 1924.

Education: Lynn English High School, Boston University General College, Boston University School of Law.

Organizations: American Legion, Disabled American Veterans, AMVETS, Massasoit Club of West Lynn.

Public office: City Council 1956–'61 (president 1958–'59), Mass. House 1963–'70.

ROBERT J. McGINN

59 Hubbard St., Westfield, 12th Hampden District, Democrat.

Born: Niles, Michigan, Dec. 18, 1918.

Education: St. Mary's Grammar and High School (St. Albans, Vt.), Bay Path Business Institute.

Occupation: Police officer (retired).

Organizations: American Legion.

Public office: Mass. House 1961–'70.

JOHN AUSTIN SHAW McGLENNON

Lowell Rd., Concord 33rd Middlesex District, Republican.

Born: Newton, Aug. 10, 1935.

Education: Trinity College School (Port Hope, Ontario, Canada) '53, Bowdoin College B.A. '57.

Profession: Politician.

Organizations: Masons, Walden Guidance Assn. (Director), Middlesex Club (Director), Concord Minutemen, Mass. Audubon Society, Mental Health Assn. (Director), Boston Study Group, Ripon Society.

Public office: Republican Town Committee, Former Secretary to Governor, Mass. House 1967–'70.

JOHN JAMES McGLYNN

20 Cushing St., Medford, 14th Middlesex District, Democrat.

Born: Cambridge, Feb. 26, 1922.

Education: Northeastern University, Suffolk University, Portia Law School LL.B.

Business: Realtor.

Organizations: Knights of Columbus, Disabled American Veterans, Veterans of Foreign Wars, American Legion, Elks, Sons of Italy (Associate Member), Moose.

Public office: City Council (7 terms), Mayor 1962–'65, Mass. House 1959–'70.

CHARLES M. McGOWAN

403 Highland St., Dedham, 8th Norfolk District, Democrat.

Born: Boston, Nov. 13, 1923.

Education: Boston public schools, Northeastern University.

Occupation: Broker-appraiser.

Organizations: American Legion, Knights of Columbus, Engineers Local #780.

Public office: Selectman (6 yrs.) (former chairman), Mass. House 1969–'70.

ALLAN McGUANE

8 Lillian St., Greenfield, 2nd Franklin District, Democrat.

Born: Ayer, July 26, 1928.

Education: Greenfield public schools, United States Naval Academy, University of Massachusetts, Boston University School of Law LL.B. '52.

Profession: Lawyer.

Organizations: American, Mass. and Franklin County Bar Assns., Knights of Columbus, Elks, Lions, Holy Name Society, Corporator: Farren Memorial Hospital, Franklin County Public Hospital.

Public office: Democratic Town Committee, Town Meeting Member, School Committee, Mass. House 1961–'70.

ARTHUR JAMES McKENNA

652 Chestnut St., Springfield, 5th Hampden District, Democrat.

Born: Springfield, Oct. 29, 1914.

Education: Cathedral High School, Sacred Heart School.

Business: American Bosch ARMA Corp.

Organizations: American Legion.

Public office: Board of Aldermen 1953–'61, Mass. House 1963–'70.

JOHN F. MELIA

14 William Jackson Ave., Boston (Brighton), 15th Suffolk District (Wards 21, 22), Democrat.

Born: Boston, June 5, 1915.

Education: St. Columbkille's School, Brighton High School, Boston Commerce Graduate School.

Profession: Legislator.

Public office: Mass House 1965–'70.

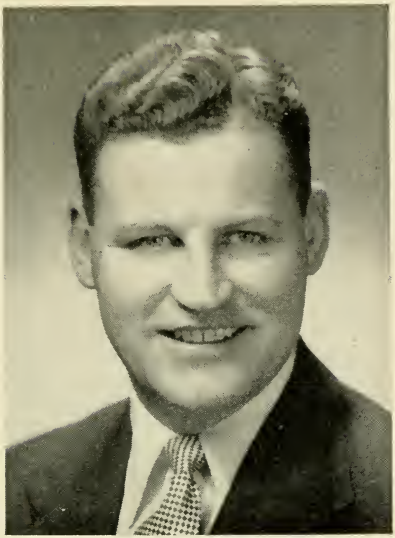

PAUL C. MENTON

100 Robbins Rd., Watertown, 9th Middlesex District, Democrat.

Born: Cambridge, April 15, 1925.

Education: Suffolk University, Suffolk University Law School.

Profession: Lawyer.

Organizations: Society of Former Special Agents of the Federal Bureau of Investigation, Inc., Knights of Columbus, Junior Chamber of Commerce, Marine Corps League, AMVETS.

Public office: School Committee, Town Meeting Member, Mass. House 1959–'70.

JOHN J. MOONEY

281 York St., Canton, 7th Norfolk District, Democrat.

Born: Weymouth, Aug. 14, 1930.

Education: Boston English High '47, Northeastern University '51, Boston College Law School, Loyola University Law School LL.B. '55.

Profession: Lawyer.

Organizations: Knights of Columbus, Rustlewood Civic Association, Ponkapoag Civic Association, Massachusetts Bar Association, Boston Bar Association.

Public office: Town of Canton Personnel Board (past member), Town of Canton Zoning Bd. of Appeals (clerk), Mass. House 1969–'70.

HUGH J. MORGAN, Jr.

22 Lake St., Wakefield, 20th Middlesex District, Democrat.

Born: Wakefield, April 4, 1921.

Education: Wakefield public schools, Suffolk University, Suffolk University Law School.

Profession: Lawyer.

Organizations: Am. Legion, V.F.W., Knights of Columbus, AMVETS, Mass. Bar Assn., First District Eastern Middlesex Bar Assn., West Side Social Club, Crystal Community Club.

Public office: Selectman 1962–'64, Asst. District Attorney of Middlesex County, Mass. House 1965–'70

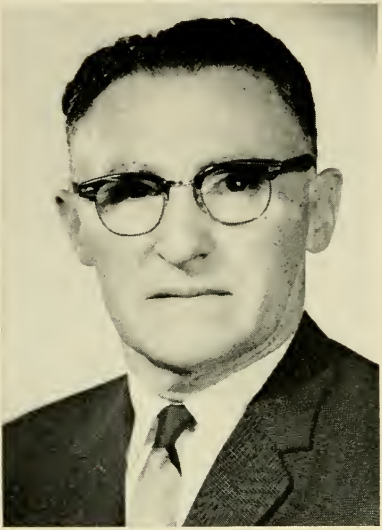

LOUIS J. MORINI

92 Ridgewood Ter., Northampton, 1st Hampshire District, Republican.

Born: Italy, Oct. 8, 1907.

Education: Local schools.

Business: Dry cleaning.

Organizations: Elks, Parent Teachers Assn. (president).

Public office: Councillor (15 yrs., president 4 yrs.), Mass. House 1967–'70.

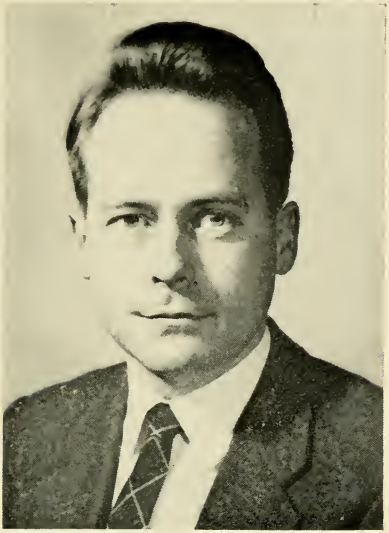

PAUL MURPHY

47 Samoset St., Boston (Dorchester),
12th Suffolk District (Ward 16), Democrat,
(Majority Whip).

Born: Boston, Oct. 14, 1932.

Education: Boston College High School, Boston College A.B. '54, Harvard Law School LL.B. '62, Harvard University Graduate School of Public Administration M.P.A. '58.

Profession: Lawyer.

Organizations: Dorchester United Neighborhood Assn., Knights of Columbus, Shawmut Associates, Holy Name Society, AMVETS.

Public office: Mass. House 1963–'70.

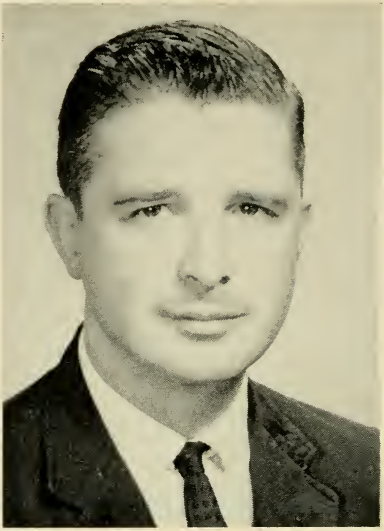

PAUL MAURICE MURPHY

447 West Elm St., Brockton, 11th Plymouth District, Democrat.

Born: Brockton, Feb. 24, 1932.

Education: Brockton High School, Thayer Academy, Williams College, Boston University School of Law.

Profession: Lawyer.

Organizations: Hibernians, Plymouth County Bar Assn., Bertocci Memorial Club.

Public office: Mass. House 1961–'70.

ALBERT L. NASH

468 Pleasant St., Leicester, 7th Worcester District, Democrat.

Born: Millbury, May 13, 1921.

Education: Millbury High School.

Business: Dry cleaning.

Organizations: Worcester County Selectmen's Assn., Worcester County Deputy Sheriffs' Assn., Leicester Rod and Gun Club, American Legion, Knights of Columbus.

Public office. Selectman, Board of Water Commissioners Hillcrest Water District, Mass. House 1965–'70.

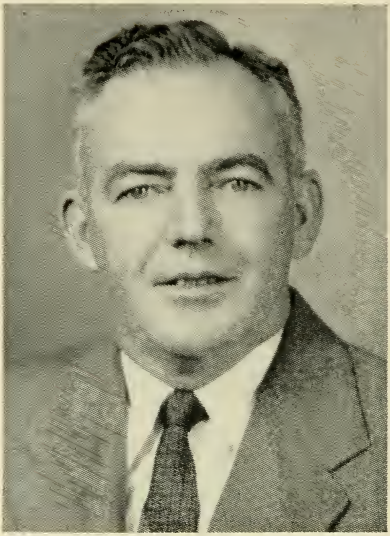

JOHN JOSEPH NAVIN

15 Preston St., Marlborough, 37th Middlesex District, Democrat.

Born: Marlborough, Sept. 9, 1915.

Education: Marlborough High School.

Organizations: Knights of Columbus, Hibernians, American Legion, Disabled American Veterans, Moose.

Public office. Mass House 1957–'70.

MARY B. NEWMAN

5 Willard St., Cambridge, 2nd Middlesex District, Republican.

Born: Philadelphia, Pa., Feb. 15, 1909.

Education: Swarthmore College.

Occupation: Housewife.

Organizations: League of Women Voters, Cambridge Civic Assn., Women's Republican Club.

Public office: Mass. Parole Board 1955–'57, Mass. House 1953–'54, 1957–'70.

JAMES RICHARD NOLEN

25 Homecrest Ave., Ware, 2nd Hampshire District, Democrat.

Born: Holyoke, April 17, 1933.

Education: Deerfield Academy, Harvard College A.B. '56, Columbia University Graduate School of Business M.S. '58, Portia Law School LL.B. '66.

Profession: Government and law.

Organizations: Lions, Knights of Columbus, Grange, Aspen Street Rod and Gun Club, Holy Name Society.

Public office: Mass. House 1959–'70.

NILS L. NORDBERG

32 Pennsylvania Ave., Reading, 21st Middlesex District, Republican.

Born: Woburn, Nov. 6, 1934.

Education: Reading public schools, Cornell University.

Business: Caterer.

Organizations: Masons, Jaycees, Mass. Restaurant Assn., Reading Taxpayers Assn., Mass. Taxpayers Federation, Eastern Middlesex Mental Health Assn.

Public office: Town Meeting Member, Mass. House 1969–'70.

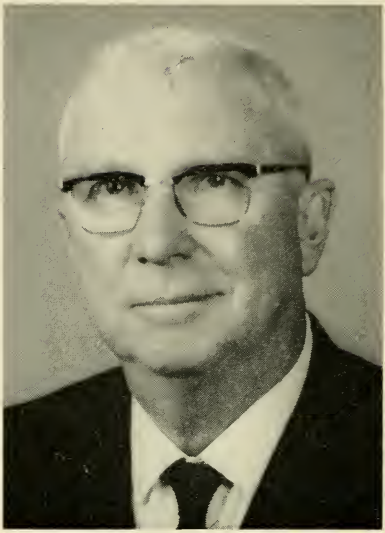

KARL S. NORDIN

122 Washington St., East Bridgewater, 8th Plymouth District, Republican.

Born: Boothbay Harbor, Maine, Sept. 10, 1906.

Education: Brockton public schools.

Business: Manufacturer of seal lock burial vaults.

Organizations: Kiwanis, Knights of Columbus (P.G.K. Whitman Council).

Public office: Chairman of the Finance Committee (18 yrs.), Chairman of the Central High School Bldg. Committee, Junior High School Bldg. Committee, Alternate Member of the Appeal Board, Personnel Survey Board, Mass. House 1965–'70.

JAMES ANTHONY O'BRIEN, Jr.

37 Forest St., Fall River, 6th Bristol District, Democrat.

Born: Fall River, June 22, 1919.

Education: Durfee High School, Suffolk University.

Occupation: Sanitarian.

Organizations: American Legion, Veterans of Foreign Wars, Knights of Columbus, Elks, Corky Row Club, Cathedral Men's Club.

Public office: Mass. House 1961–'70.

JOHN PAUL O'BRIEN

127 South Branch Parkway, Springfield, 8th Hampden District, Democrat.

Born: Springfield, June 10, 1937.

Education: Springfield Technical High School.

Occupation: Real estate broker.

Organizations: Knights of Columbus, Elks.

Public office: City Council 1959–'61, Mass. House 1961–'62, 1965–'70.

NORTON CORNELIUS O'BRIEN

6 Bentham Rd., Boston (Dorchester), 11th Suffolk District (Ward 15), Democrat.

Born: Boston (South Boston), April 9, 1907.

Education: St. Augustine's School, South Boston High School, Suffolk Law School.

Occupation: Former post office employee.

Organizations: Knights of Columbus, Holy Name Society, Catholic Guild for the Blind, Meeting House Hill Improvement Assn., Fields Corner Citizen's Assn., Glovers Corner Social Club, St. Peter's Holy Child League (founder and organizer).

Public office: Mass. House 1967–'70.

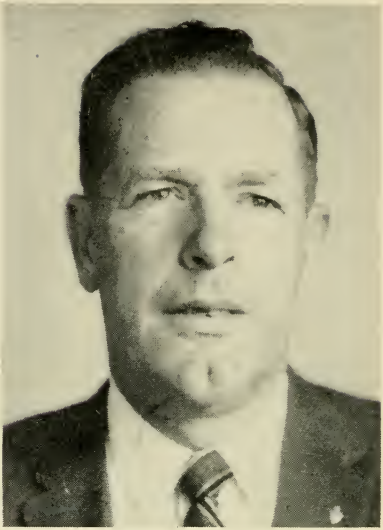

WALTER WILSON O'BRIEN

438 Center St., Raynham, 14th Bristol District, Republican.

Born: Taunton, Oct. 14, 1910.

Education: Raynham public schools, Taunton High School.

Business: Farmer (retired).

Organizations: Mass. and Bristol County Selectmen's Assn., Raynham Police Assn., Lions.

Public office: Selectman, Mass. House 1955–'70.

DAVID JOHN O'CONNOR

1558 Tremont St., Boston (Roxbury), 4th Suffolk District (Wards 4, 10), Democrat.

Born: Boston, Nov. 9, 1924.

Education: Mission High School, Boston School of Anatomy and Embalming, Staley College, Univ. of Massachusetts at Boston.

Occupation: Funeral director.

Organizations: Knights of Columbus, American Legion, Life member: Disabled American Veterans - Veterans of Foreign Wars - AMVETS - Mass. Legislators Assn.

Public office: Mass. House 1951–'70.

PHILIP CONROY O'DONNELL

27 Harris St., Peabody, 5th Essex District, Democrat.

Born: Peabody, July 29, 1915.

Education: Peabody public schools, Suffolk University, Suffolk University Law School.

Occupation: Shopping center director.

Organizations: Disabled American Veterans, Veterans of Foreign Wars, American Legion, The 100 Club of Mass., Ancient and Honorable Artillery Company, Knights of Columbus, International City Managers Assn.

Public office: City Councillor, Mayor, Mass. House 1967–'70.

CHARLES OHANIAN

16 Whites Ave., Watertown, 9th Middlesex District, Democrat.

Born: Waltham, Sept. 2, 1936.

Education: Watertown High School, Newman Preparatory School, Univ. of Connecticut.

Business: Charles Laminating Company.

Public office: Mass. House 1965–'70.

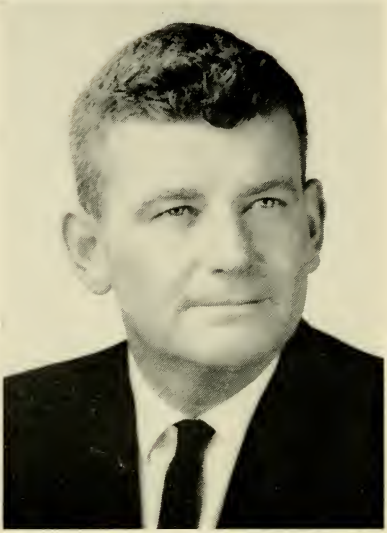

CARL R. OHLSON

157 Spring St., West Bridgewater, 10th Plymouth District, Republican.

Born: Brockton, June 4, 1925.

Education: West Bridgewater public schools.

Occupation: Glazier.

Public office: School Committee (2 terms), Mass. House 1969–'70.

JOHN W. OLVER

1333 West St., Amherst, 2nd Hampshire District, Democrat.

Born: Honesdale, Pa., Sept. 3, 1936.

Education: Rensselaer Polytechnic Institute B.S., Tufts University M.S., M.I.T. Ph.D.

Profession: Teacher.

Public office: Mass. House 1969–'70.

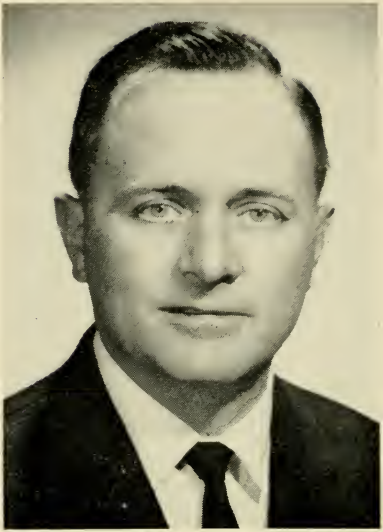

BERNARD PAQUETTE

491 Whipple St., Fall River, 5th Bristol District, Democrat.

Born: Fall River, Feb. 2, 1919.

Education: St. Anne's School, Thibodeau's Business College, Stonehill College Evening Division (4 yrs.), U.R.I. Evening Division, Mountfort College (Bayshore, N. Y.), Bradford Durfee Textile School.

Business: Manager and treasurer of laundry company.

Organizations: St. Anne's Fraternity, Trustee of St. Anne's Parish, Franco-American War Veterans, Knights of Columbus, American Institute of Laundering, Boys Club of Fall River (Director).

Public office: Mass. House 1957–'70.

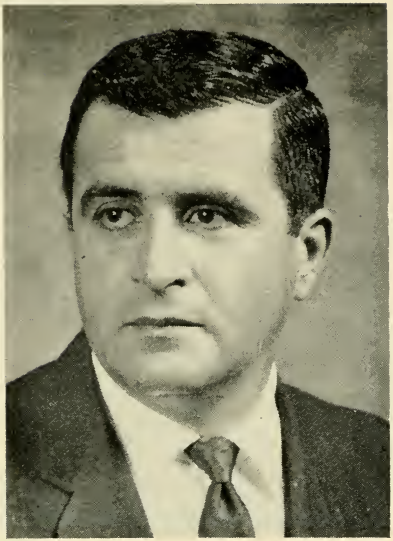

RAYMOND S. PECK

25 Summit Ave., Dartmouth, 3rd Bristol District, Democrat.

Born: New Bedford, Dec. 10, 1922.

Education: Dartmouth public schools, Providence Business and Trade School, Kingston Trade School.

Business: Sporting goods and proprietor of golf driving range.

Organizations: Rotary, Knights of Columbus, Moose, Dartmouth Youth Activities Assn., Portuguese American Social Club, Southeastern Mass. Police Chiefs Assn., Mass. Selectmen's Assn.

Public office: Selectman 1962–'65, Town Meeting Member (15 yrs.), Mass. House 1965–'70.

FELIX R. PERRAULT

38 Pleasant St., Westford, 34th Middlesex District, Democrat.

Born: Lowell, Oct. 27, 1915.

Education: Lowell public schools, Lowell Technological Institute.

Profession: Government.

Organizations: V.F.W., Am. Legion, Knights of Columbus, B.P.O.E., Holy Name Society, St. James the Apostle Mission Club, Kiwanis.

Public office: Trustee of Tewksbury State Hospital, Westford Democratic Committee (chairman), Nashoba Valley Democratic Committee (sec'y.), Mass. House 1965–'70.

WILLIAM A. PICKETT

102 Powder House Blvd., Somerville, 5th Middlesex District, Democrat.

Born: Somerville, June 10, 1935.

Education: St. Catherine's School, Somerville High School, Northeastern University B.S.

Business: City Press Inc., Treasurer

Organizations: Elks, Kiwanis, Anti-poverty program, Community Council, Mental Health Assn., Holy Name Society, Gridiron Club of Boston, Historical Society, Boston Printing Pressman Union, Chamber of Commerce.

Public office: Democratic Ward and City Committee, Treasurer, City of Somerville 1966–'67, Mass. House 1969–'70.

ANGELO PICUCCI

148 Ninth St., Leominster, 12th Worcester District, Democrat.

Born: Leominster, April 12, 1915.

Education: Leominster High School.

Occupation: Newspaper distributor.

Organizations: American Legion, Elks, Club L'Assumption, Franco-American Veterans, Italian American Citizens Club, Eagles, Knights of Columbus, Leominster Sportsman Assn. Inc., Moose, L'Union St. Jean Baptiste d'Amerique, Marine Corps League, St. Anne's Holy Name Society.

Public office: Democratic City Committee, City Councillor 1963–'67 (pres. 1967), Mass. House 1967–'70.

VINCENT JOSEPH PIRO

482 Medford St., Somerville, 4th Middlesex District, Democrat.

Born: Somerville, May 15, 1941.

Education: Somerville High School, Salem State College B.S. El. Ed. '64, Ed.M. '66.

Profession: Teacher (asst. principal).

Organizations: Mass. and Middlesex County Teachers' Assn., Elks, Moose, Dante Club, Somerville Jaycees, Somerville Civic Assn.

Public office: Board of Aldermen 1965–'68 (past president '67), School Committee (ex officio '67), Democratic Ward and City Committee (vice chairman) 1968–'72, Mass. House 1969–'70.

MANUEL RAPOSA, Jr.

555 Main St., Somerset, 9th Bristol District, Democrat.

Born: Somerset, May 13, 1915.

Education: Fall River public schools.

Business: Proprietor of grocery store.

Organizations: K. of C., AMVETS, Portuguese American War Veterans, Portuguese American Civic League, Elks, American Legion.

Public office: Mass. House 1965–'70.

HARRY A. S. READ

Grove St., Sandwich, 3rd Barnstable District, Republican.

Born: Brighton, N. Y., Nov. 18, 1936.

Education: Hingham High School, Wilbraham Academy, Stetson University B.A., Bridgewater State College (graduate work).

Profession: Teacher (former).

Organizations: Rotary, Grange, Monday Group.

Public office: Mass. House 1967–'70.

WILLIAM G. REINSTEIN

165 Crescent Ave, Revere, 17th Suffolk District, Democrat.

Born: Revere, March 26, 1939.

Education: Revere High School, Bentley, Boston Univ. and Harvard Extension Courses.

Occupation: Insurance examiner.

Organizations: Elks, Knights of Columbus, Revere League for the Retarded.

Public office: Revere Youth Commission, School Committee 1964–67, Regional Vocational School Committee, City Council 1967–'69, Mass. House 1969–'70.

ROBERT C. REYNOLDS

20 Solomon Pond Rd., Northborough, 23rd Worcester District, Republican.

Born: Rochester, N. H., Nov. 6, 1934.

Education: Hillside School for Boys, Northborough High School, San Antonio Junior College (Texas), Boston University, Suffolk Law School.

Profession: Lawyer.

Organizations: Lions Club, Northborough Businessmen's Assn., Masonic Lodge, Aleppo Temple, Shriners, Mass. Bar Assn., Hillside School (board of trustees).

Public office: Northborough Board of Appeals (chairman), Town Moderator, Mass. House 1969–'70.

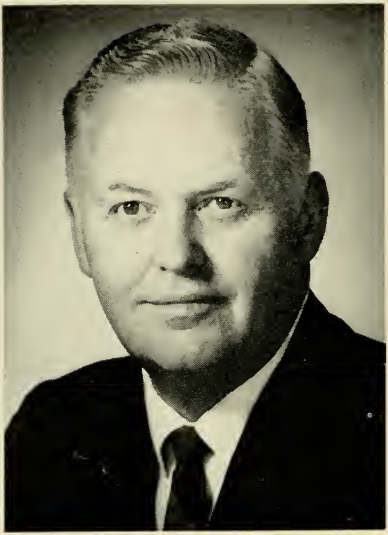

WILLIAM GEORGE ROBINSON

10 Sunset Rd., Melrose, 19th Middlesex District, Republican.

Born: Boston, Mar. 10, 1926.

Education: Malden and Boston public schools, New York City and Boston Universities.

Business: Fuel oil business (owner), real estate.

Organizations: Lions Club (vice-pres.), Malden Chamber of Commerce (vice-pres.), Stoneham Lodge Sons of Italy, Knights of Columbus, Moose, Holy Name Society.

Public office: Mass. House 1965–'70.

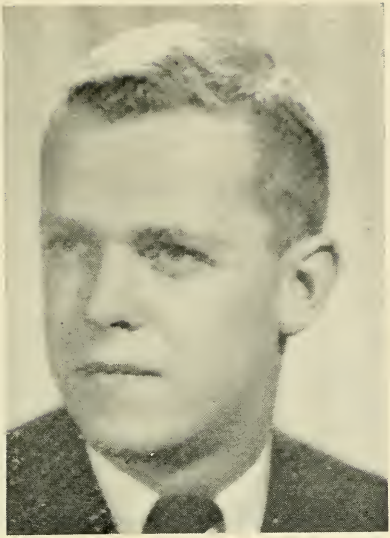

J. HILARY ROCKETT

59 Bayview Rd., Marblehead, 8th Essex District, Republican.

Born: Marblehead, Jan. 16, 1935.

Education: Marblehead schools, Tufts University '57, Portia Law School '67.

Profession: Lawyer.

Organizations: Elks, Junior Chamber of Commerce, Kiwanis, Marblehead Boosters, Little League, Midget football, Essex County Selectmen Association.

Public office: Selectman 1960–'65, Mass. House 1963–'70.

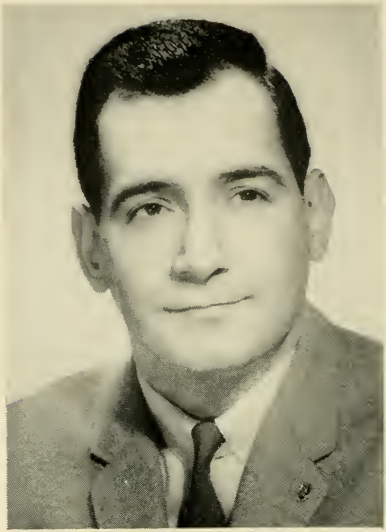

GEORGE ROGERS

23 Robeson St., New Bedford, 2nd Bristol District, Democrat.

Born: New Bedford, Aug. 2, 1933.

Education: New Bedford High School, Campbell School of Business Administration, Providence College A.B. '58, Bridgewater State College.

Profession: Former Teacher-Coach, Government.

Organizations: American Voc. Assn., Nat'l. Ed. Assn., Mass. Teachers' Assn., Mass. Coaches' Assn, K. of C., Elks, Nat'l. Society of State Legislators, New Bedford Jr. Ch. of Commerce, Holy Name Society.

Public office: Mass. House 1965–'70.

MAURICE E. RONAYNE, Jr.

277 Sherman St., Canton, 7th Norfolk District, Democrat.

Born: Canton, Nov. 16, 1917.

Education: St. John's School, Canton High School.

Occupation: Town Clerk.

Organizations: American Legion, Veterans of Foreign Wars, Knights of Columbus, Holy Name Society.

Public office: School Committee, Selectman, Industrial Commission (chairman), Town Clerk, Mass. House 1965–70.

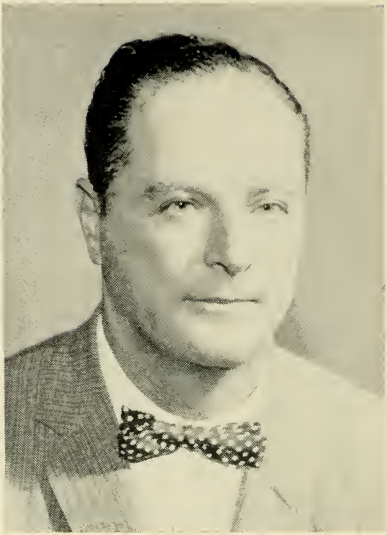

NATHAN ROSENFELD

40 Cedar St., Milford, 9th Worcester District, Republican.

Born: Medway, Jan. 31, 1906.

Education: Milford public schools, Suffolk Law School.

Profession: Lawyer.

Public office: School Committee, Town Counsel (5 terms), Mass. House 1937–'40, 1957–'70.

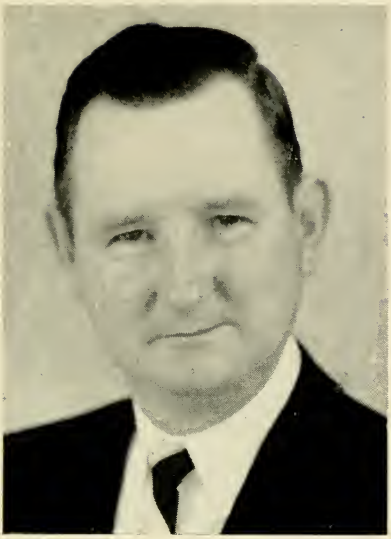

RAYMOND F. ROURKE

36 Hudson St., Lowell, 30th Middlesex District, Democrat.

Born: Lowell, Oct. 10, 1917.

Education: Keith Academy, Lowell Commercial College.

Occupation: Fire fighter.

Organizations: Holy Name Society, Knights of Columbus, Elks, American Legion, Clover Club, New England Football Officials, Eastern Baseball Umpires Assn., Eastern Mass. District Board of Approved Basketball Officials.

Public office: Mass. House 1957–'70.

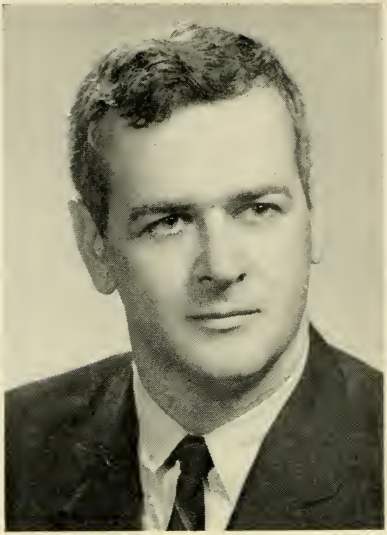

WILLIAM H. RYAN

1073 Main St., Haverhill, 19th Essex District, Republican.

Born: Rochester, N. H., July 17, 1938.

Education: St. James School, Haverhill.

Occupation: Laboratory technician.

Organizations: Elks, Jaycees, Essex Club, Men of Merrimack, U. S. Air Force Reserve.

Public office: Republican City Committee, Mass. House 1969–'70.

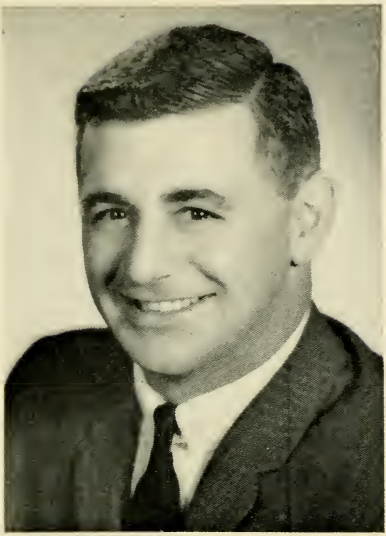

GEORGE LAWRENCE SACCO, Jr.

185 Salem St., Medford, 14th Middlesex District, Democrat.

Born: Medford, July 19, 1936.

Education: Medford High School, Worcester Academy, Northeastern University, Suffolk University A.B. degree in government, Suffolk University Law School LL.B.

Profession: Lawyer.

Organizations: Holy Name Society, Elks, Mass. Assn. of School Committees, Mass. Bar Assn., Mass. Legislators Assn.

Public office: School Committee 1959–'62 (vice chairman 1961–'62), Democratic Ward and City Committees, Mass. House 1963–'70.

JOSEPH DOUGLAS SAULNIER

122 Fern St., New Bedford, 2nd Bristol District, Republican.

Born: New Bedford, April 14, 1906.

Education: New Bedford parochial schools.

Occupation: Real estate broker.

Organizations: Knights of Columbus (4th Degree), Elks, Eagles, South End Men's Republican Club, Franco-American Republican Civic League (state vice-president), Richelieu Club (past president), Mass. Legislators Assn. (past president), Moose.

Public office: City Council 1942–'50 (president 1945), Mass. House 1951–'70.

ANTHONY JAMES SCALLI

60 Chestnut St., Boston (Charlestown), 2nd Suffolk District (Ward 2), Democrat.

Born: Boston, Nov. 11, 1914.

Education: Charlestown High School.

Organizations: K. of C., AMVETS, Veterans of Foreign Wars, International Longshoremen's Assn.

Public office: Mass. House 1955–'56, 1965–'70.

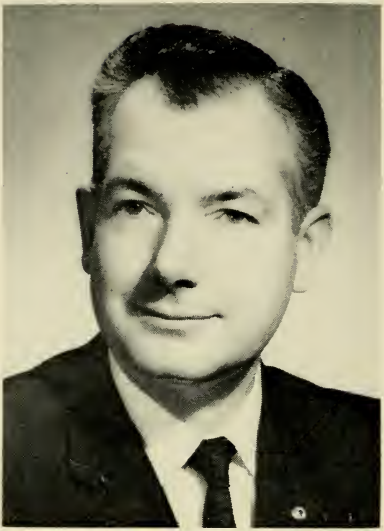

FREDERIC W. SCHLOSSTEIN, Jr.

East Rd., Warren, 4th Worcester District, Democrat.

Born: Newark, New Jersey, Mar. 17, 1923.

Education: Warren High School, Holy Cross College B.S. '49.

Occupation: Tax accountant.

Organizations: Knights of Columbus, American Legion, Veterans of Foreign Wars, Quaboag Sportsmen's Club, Parent Teachers Assn., Mass. Collectors and Treasurers Assn., Mass. Assn. of Public Accountants.

Public office: Town Treasurer, Collector of Taxes, Constable, Justice of the Peace (warrants and bail), Democratic Town Committee (chairman), Mass. House 1965–'70.

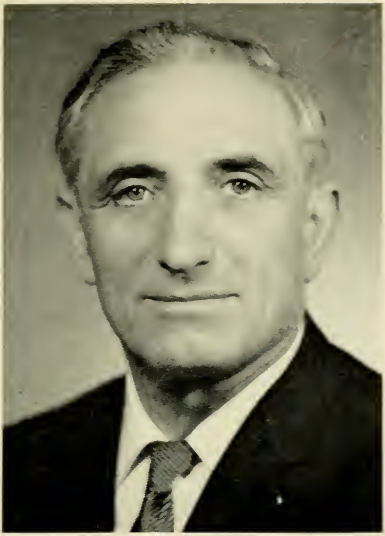

ANTHONY M. SCIBELLI

200 Maple St., Springfield, 6th Hampden District, Democrat.

Born: Springfield, Sept. 15, 1912.

Education: Cathedral High School.

Business: Real estate.

Organizations: Knights of Columbus, Elks, Eagles, Sons of Italy, Ludlow Country Club.

Public office: City Council (12 yrs.), Mass. House 1951–'70.

JEROME A. SEGAL

4 Yale St., Danvers, 6th Essex District, Republican.

Born: Haverhill, June 3, 1931.

Education: Mt. Hermon Preparatory School, Brandeis University, Boston University Law School.

Profession: Lawyer.

Organizations: Danvers Chapter of American Red Cross (chairman), Mass., Essex and Greater Salem Bar Assns.

Public office: Planning Board, Mass. House 1965–'70.

JOSEPH JOHN SEMENSI

22 Tileston Rd., Randolph, 6th Norfolk District, Democrat.

Born: Randolph, Mar. 6, 1923.

Education: Randolph public schools.

Profession: Legislator.

Organizations: Knights of Columbus, AMVETS, Elks, American Legion, Lions, Norfolk County Selectmen's Assn., Randolph Veterans Council.

Public office: Selectman, Town Meeting Member, School Committee, Board of Public Welfare, Stetson School Fund (trustee), Democratic Town Committee, Mass. House 1967–'70.

I. EDWARD SERLIN

606 Harvard St., Boston (Mattapan), 10th Suffolk District (Ward 14), Democrat.

Born: Chicago, Ill., Aug. 21, 1912.

Education: Boston English High School, Suffolk University Law School.

Profession: Lawyer.

Organizations: Ward 14 Betterment Assn., Dorchester Civic Club, YMHA-HECHT House, The Mattapan Organization.

Public office: Former Ass't. District Attorney, Master Auditor of Suffolk County, Mass. House 1966–'70.

GEORGE WILLIAM SHATTUCK

Mt. Lebanon St., Pepperell, 35th Middlesex District, Republican (Minority Whip).

Born: Hollis, New Hampshire, July 17, 1916.

Education: Pepperell public schools, Bridgton Academy, Sanborn Seminary (Kingston, N. H.), Bowdoin College, University of New Hampshire.

Organizations: Masons, Rotary.

Public office: Selectman, Danville, N. H. (12 yrs.), School Committee, Danville, N. H. (6 yrs.), N. H. Legislature (2 terms), Pepperell Finance Committee, Mass. House 1965–'70.

C. VINCENT SHEA

2 Hillside St., Worcester, 20th Worcester District, Democrat.

Born: Worcester, Nov. 20, 1916.

Education: St. John's Preparatory School, Holy Cross College.

Profession: Government.

Organizations: Knights of Columbus, American Legion, Holy Name Society, Elks, Holy Cross Club, La Societe Des 40 Hommes Et 8 Chevaux, YMCA, Emerald Club, Veterans of Foreign Wars, Italo-American Professional and Business Men's Club, Polish Naturalization Independent Club.

Public office: Mass. House 1965–'70.

H. JAMES SHEA, JR.

34 Park St., Newton, 12th Middlesex District, Democrat.

Born: Boston, Dec. 10, 1939.

Education: Newton High School, Tufts University A.B., University of Virginia Law School, Tufts University (graduate study).

Profession: Teaching Assistant in Political Science.

Organizations: American Political Science Association.

Public office: Board of Aldermen 1966–'70, Mass. House 1969–'70.

PAUL JOSEPH SHEEHY

182 Sanders Ave., Lowell, 31st Middlesex District, Democrat.

Born: Lowell, Nov. 1, 1934.

Education: St. Patrick's School, Keith Academy, Lowell State Teachers College, Suffolk University Law School.

Profession: Teacher (former).

Organizations: Knights of Columbus, Young Democrats of Greater Lowell, Elks.

Public office: Democratic City Committee, Mass. House 1965–'70.

ANDRE RIVES SIGOURNEY

2 Vernon St., Nahant, 9th Essex District, Democrat.

Born: Boston, June 30, 1927.

Education: Harvard College, Harvard Law School.

Profession: Lawyer.

Organizations: Boston and Essex County Bar Assns., Knights of Columbus, American Legion, Elks, Veterans of Foreign Wars.

Public office: Mass. House 1963–'70.

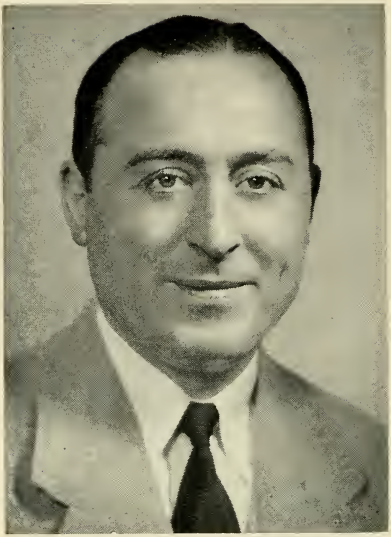

MICHAEL JOHN SIMONELLI

7 Kenneson Rd., Somerville, 4th Middlesex District, Democrat.

Born: Boston, May 9, 1913.

Education: Boston English High School.

Business: Home furnishing's store proprietor.

Organizations: Lions (past president), Knights of Columbus, Boston Avellino Society (treasurer), Elks, Chamber of Commerce (director), Sons of Italy.

Public office: Somerville Chief Assessor, Mass. House 1953–'70.

RALPH E. SIRIANNI, Jr.

257 Winthrop St., Winthrop, 18th Suffolk District, Democrat.

Born: Boston (East Boston), Dec. 24, 1923.

Education: Winthrop High School.

Organizations: Disabled American Veterans, Winthrop Chamber of Commerce, Nat'l. Assn. of Sanitarians, Mass. Health Officers Assn., Kiwanis Club of Winthrop.

Public office: State Public Health Council, Mass. House 1965–'70.

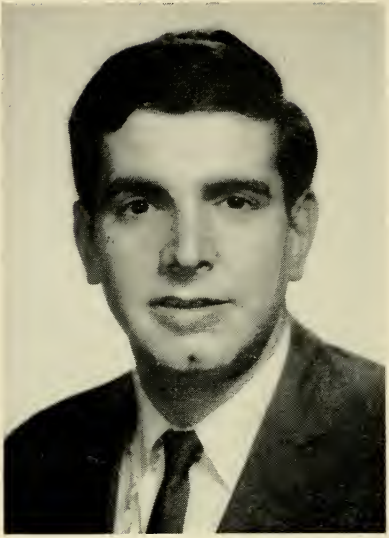

ALAN D. SISITSKY

54 Draper St., Springfield, 7th Hampden District, Democrat.

Born: Springfield, June 4, 1942.

Education: Cornell University, Yale Law School.

Profession: Lawyer.

Organizations: Phi Beta Kappa, Boston Foreign Relations Committee, United States Navy Reserve, American, Hampden County and Boston Bar Assns., Springfield Boy's Club Alumni Assn.

Public office: Mass. House 1969–'70.

JOHN J. SLATER, JR.

83 Warren Ave., Chelsea, 16th Suffolk District, Democrat

Born: Chelsea, Nov. 27, 1925.

Education: Boston College, Boston College Law School.

Profession: Lawyer.

Public office: Alderman at Large, Mayor 1964 –'69, Mass. House 1969–'70.

LAWRENCE PHILIP SMITH

95 Butler St., Lawrence, 17th Essex District, Democrat.

Born: Lawrence, Dec. 4, 1919.

Education: Lawrence High School, St. James High School of Haverhill.

Occupation: Fire fighter.

Organizations: Knights of Columbus, Holy Name Society, Disabled American Veterans, Lawrence Fire Fighters A. F. of L., Credit Union League of Mass., Lawrence Fire Fighters Credit Union.

Public office: Democratic City Committee 1956–'70, Mass. House 1957–'70.

GEORGE I. SPATCHER

959 Pleasant St., Attleboro, 13th Bristol District, Republican.

Born: Attleboro, Feb. 2, 1902.

Education: Attleboro public schools, Wentworth Institute, Boston University.

Occupation: Teacher (retired) and real estate broker.

Organizations: Masons, Mass. Republican Club, Nava Grotto.

Public office: Republican City Committee (vice-chairman), City Council (Committee on Finance, chairman, 2 yrs.), Mass. House 1955–'70.

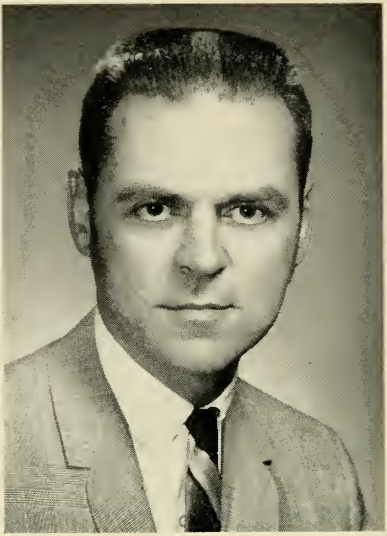

WILLIAM JAMES SPENCE

14 Amber Rd., Hingham, 1st Plymouth District, Democrat.

Born: Brockton, May 4, 1930.

Education: Harvard College A.B. '52, Harvard Graduate School of Business Administration M.B.A. '56.

Business: Executive.

Organizations: Massachusetts One Hundred Club, Harvard Business School Assn. of Boston.

Public office: Democratic Town Committee, Hingham Advisory Board, Mass. House 1969 –'70.

JOHN F. ST. CYR

138 Pleasant St., Millis, 14th Norfolk District, Republican.

Born: North Adams, Jan. 8, 1936.

Education: Holy Cross College, Georgetown University Law School.

Profession: Lawyer.

Organizations: Lions Club, Holy Name Society, Mass. Bar Assn., Mass. Trial Lawyers Assn.

Public office: Former Legal Assistant to the Attorney General, Mass. House 1967–'70.

KEVIN C. SULLIVAN

200 North St, Tewksbury, 28th Middlesex District, Democrat.

Born: Tewksbury, Jan. 9, 1932.

Education: Merrimack College, Portia Law School.

Business: Real estate.

Organizations: Elks, Middlesex Democratic Club.

Public office: Democratic Town Committee, Board of Selectmen (chairman), Board of Health (chairman), Mass. House 1969–'70.

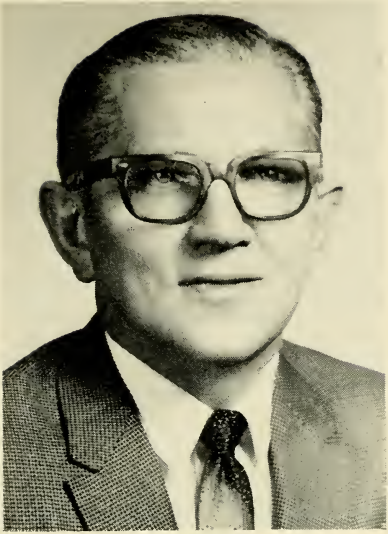

CHARLES T. TAGMAN

66 Anderson Ave., Worcester, 18th Worcester District, Democrat.

Born: Worcester, Sept. 11, 1911.

Education: High School of Commerce, New York School of Baking, Lee Institute.

Business: Tagman Baking Co. Inc. (president and treasurer).

Organizations: Lithuanian Naturalization Club (pres.), Knights of Columbus, Civitan, Advisory Board Anna Maria College, Incorporator Worcester Boys Club, Chamber of Commerce.

Public office: Ward 4 Democratic Committee, Mass. House 1969–'70.

A. EDWARD TALBOT

190 Main St., Amesbury, 20th Essex District, Republican.

Born: Haverhill, Jan. 24, 1915.

Education: Sacred Heart School, Amesbury High School.

Profession: Legislator.

Organizations: American Legion, Franco-American Legion, Mass. Selectmen's Assn., Essex County Selectmen's Assn. (president).

Public office: Selectman (9 yrs.), Bd. of Public Welfare, Licensing Commissioner, Town Meeting Member, Town Moderator, Mass. House. 1965–'70.

ARTHUR H. TOBIN

58 Huntly Rd., Quincy, 1st Norfolk District, Democrat.

Born: Quincy, May 22, 1930.

Education: Quincy public schools, Boston College B.S./B.A., Suffolk Law School LL.B.

Profession: Lawyer.

Organizations: AMVETS, Mass. and Quincy Bar Assn.

Public office: City Council 1968–'69, City Assessor 1966–'67, Democratic City Committee (chairman 1968), Mass. House 1967–'70.

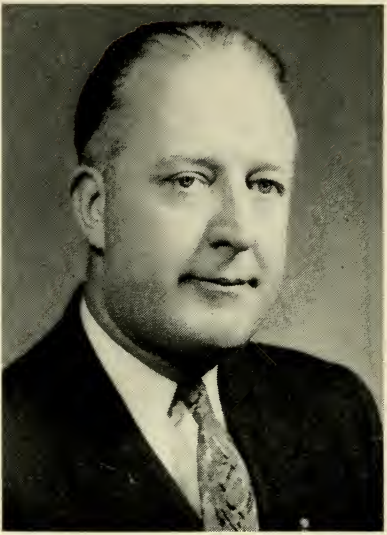

JOHN JOSEPH TOOMEY

309 Broadway, Cambridge, 1st Middlesex District, Democrat.

Born: Cambridge, Mar. 25, 1909.

Education: St. Mary's Parochial School, Cambridge High and Latin School, Suffolk Law School, Bentley School of Accounting and Finance.

Business: Real estate and insurance.

Organizations: Knights of Columbus, Bishop Cheverus Assembly Fourth Degree, Elks, 202 Club, Mass. Legislators Assn., Holy Name Society, St. Mary's Catholic Assn., Alhambra.

Public office: Democratic City Committee (chairman 1935–'36, '64), Councilor-at-Large 1936–'41, Mass. House 1943–'70.

DANIEL C. TOWSE

7 Congress St., Stoneham, 21st Middlesex District, Republican.

Born: Somerville, Dec. 5, 1924.

Education: Stoneham High School, Stockbridge School, University of Massachusetts.

Occupation: Forestry supervisor.

Organizations: American Legion, V.F.W., Mass. Selectmen's Association, Moose.

Public office: Selectman, Planning Board (chairman), Conservation Commission, Mass. House 1969–'70.

GEORGE E. TWOMEY

193 High St., Newburyport, 21st Essex District, Republican.

Born: Newburyport, Feb. 3, 1920.

Education: Newburyport High School, New England Institute.

Occupation: Funeral director.

Organizations: Knights of Columbus, Rotary, American Legion, Disabled American Veterans, Mass. Funeral Directors Assn.

Public office: Mass. House 1965–'70.

ROBERT A. VIGNEAU

5 Elm Avenue, Burlington, 23rd Middlesex District, Democrat.

Born: Boston (Dorchester), Nov. 4, 1920.

Education: Burlington public schools, Lexington High School, Northeastern University.

Profession: Public accountant.

Organizations: Disabled American Veterans, Veterans of Foreign Wars, American Legion, Amputee Veterans Assn., Knights of Columbus (St. Pious Assembly Fourth Degree).

Public office: Board of Selectmen 1946–'47, 1964–'69, Mass. House 1969–'70.

DAVE NORMAN VIGNEAULT

39 Wilton St., Springfield, 13th Hampden District, Democrat.

Born: Springfield, Sept. 3, 1936.

Education: American International College, University of Massachusetts.

Organizations: Knights of Columbus, L'Union Saint-Jean Baptiste D'Amerique, Franco Club, Associate Polish Veterans.

Public office: Mass. House 1961–'70.

JOSEPH B. WALSH

44 Valley Rd., Boston (Dorchester), 12th Suffolk District (Wards 16, 17), Democrat.

Born: Boston (Jamaica Plain), Nov. 15, 1923.

Education: Mechanic Arts High School, Mass. State University Extension.

Occupation: Veterans' service investigator.

Organizations: American Legion, Veterans of Foreign Wars, Knights of Columbus, Disabled American Veterans.

Public office: Mass. House 1961–'70.

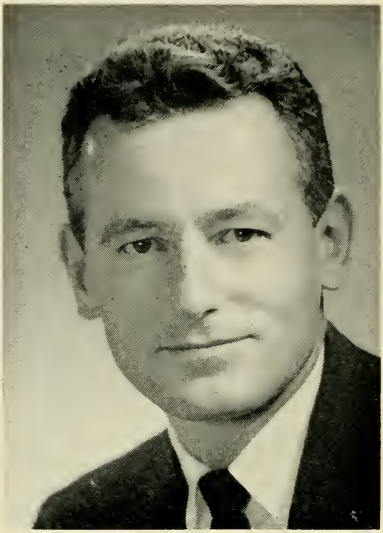

STEPHEN WEEKES

Crowell Road, Harwich (Harwich Port), 2nd Barnstable District, Republican.

Born: Boston, Feb. 1, 1925.

Education: Dartmouth College.

Public office: Selectman-Assessor, Mass. House 1963–'70.

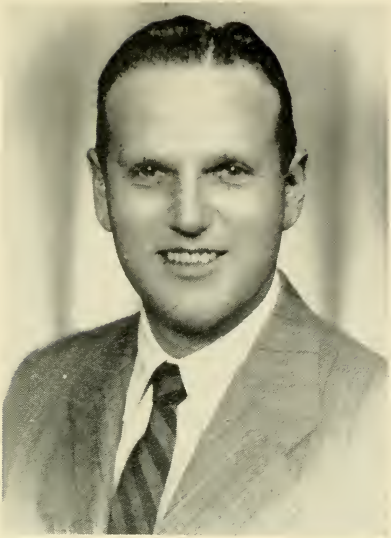

NORMAN S. WEINBERG

33 Wade St., Boston (Brighton), 15th Suffolk District (Ward 21, 22), Democrat.

Born: Boston, June 23, 1919.

Education: Boston public schools, William & Mary College, Boston University Law School.

Profession: Lawyer.

Organizations: AMVETS, Veterans of Foreign Wars, American Legion, Jewish War Veterans, West End House, Pi Lambda Phi Fraternity, Temple Bnai Moshe, Temple Kadimah, Big Brother Assn., AFAM, K. of P., BPOE.

Public office: Mass. House 1953–'70.

ROBERT DELVEY WETMORE

Hubbardston Rd., Barre, 2nd Worcester District, Democrat.

Born: Gardner, July 24, 1930.

Education: Gardner High School, Worcester Junior College, Clark Evening College, Holy Cross Institute of Industrial Relations, Portia Law School.

Occupation: Electrical lineman.

Organizations: Barre Sportsmans Club, American Legion, Lions International, Utility Workers of N. E., Veterans of Foreign Wars.

Public office: Mass. House 1965–'70.

THOMAS CASMERE WOJTKOWSKI

85 Ridge Ave., Pittsfield, 5th Berkshire District, Democrat.

Born: Pittsfield, Sept. 18, 1926.

Education: Pittsfield public schools, George Washington University, Portia Law School.

Profession: Lawyer.

Organizations: Polish Falcons of America, Berkshire Bar Assn., Polish National Alliance, American Legion, Polish Community Club, George Washington University Alumni Assn., Portia Law School Alumni Assn., Mass. Trial Lawyers Assn.

Public office: Democratic State Committee 1960–'72, Mass. House 1955–'70.

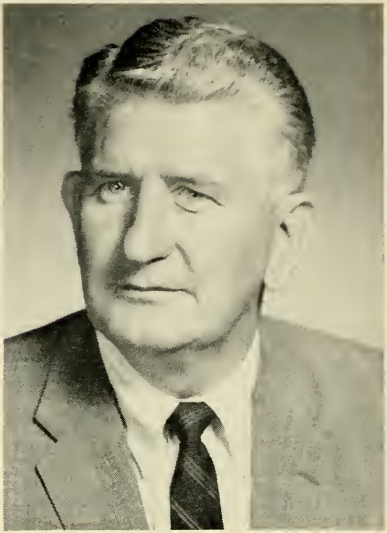

RICHARD L. WOOD

25 Cedar Hill Ter., Swampscott, 9th Essex District, Democrat.

Born: Lynn, May 27, 1924.

Education: St. Joseph Institute, Lynn English High School, Northeastern University.

Business: Insurance broker.

Organizations: Knights of Columbus, Ancient Order of Hibernians, Swampscott Boosters Club, Happy Valley G.C.

Public office: Mass. House 1969–'70.

GEORGE L. WOODS, JR.

192 Conlyn Ave., Franklin, 14th Norfolk District, Republican.

Born: Boston, Mar. 28, 1925.

Education: Everett High School, Dartmouth College B.A.

Business: Wholesale distributor of fireplace fixtures.

Organizations: Elks, Lions, Knights of Columbus.

Public office: Selectman, Mass. House 1969–'70.

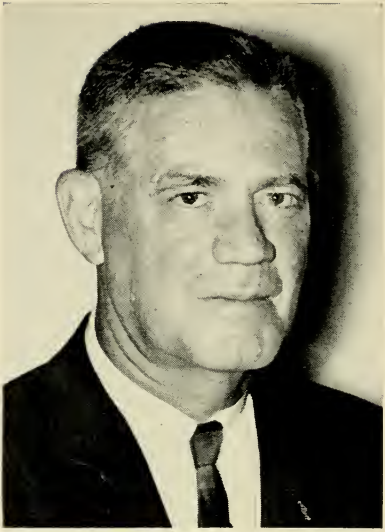

GEORGE CHESTER YOUNG

20 Lawson Rd., Scituate, 2nd Plymouth District, Republican.

Born: Quincy, Sept. 18, 1912.

Education: Dartmouth College A.B., Boston University Ed.M., C.A.G.S.

Profession: Legislator.

Organizations: Nat'l. Education Assn., Mass. Teachers Assn., Quincy Teachers Assn., Nat'l. Assn. of Secondary School Principals, Mass. Junior High School Principals Assn., Veterans of Foreign Wars, American Legion, U. S. Army Reserve, Masons.

Public office: Scituate School Committee (9 yrs.—chairman 2 yrs.), Republican Town Committee Chairman (10 yrs.), Mass. House 1967–'70.

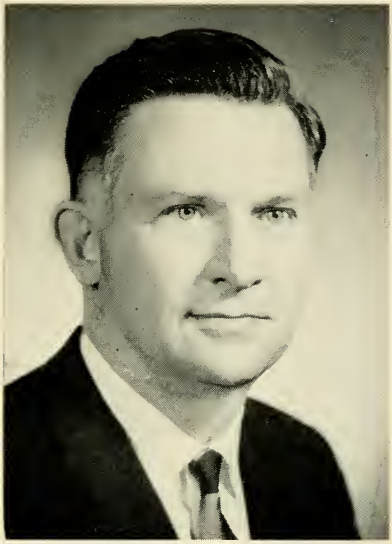

BRUCE H. ZEISER

18 Kenilworth Rd., Wellesley, 9th Norfolk District, Republican.

Born: Orange, New Jersey, June 15, 1924.

Education: Harvard College A.B. '45, Harvard Law School LL.B. '48.

Profession: Lawyer and executive.

Organizations: American Bar Assn., American Land Title Assn., Town Meeting Member.

Public office: Republican Town Committee (past chairman), Special Attorney Department of Justice, Asst. General Counsel Federal Housing Administration, Town Moderator (Barrington, R. I.), Mass. House 1969 –'70.

SAMUEL EDWARD ZOLL

6 Oakland St., Salem, 7th Essex District, Democrat.

Born: Peabody, June 20, 1934.

Education: Salem High School, Boston University (B.S. and Master's degree), Suffolk University LL.B.

Profession: Lawyer.

Public office: City Council (4 terms) (president), Mass. House 1965–'70.

OFFICERS and EMPLOYEES
of the
EXECUTIVE
and
LEGISLATIVE DEPARTMENTS

ROBERT L. YASI

25 Sherwood Road, Swampscott.
Chief Secretary to the Governor.

Born: Salem, November 30, 1923.

Education: St. John's (Swampscott), St. Mary's Boys High (Lynn), Calvin Coolidge College, Portia Law School, Suffolk Law School.

Profession: Lawyer.

Public office: Chief Marine Officer 1953, Exec. Assistant to Com'r. of Natural Resources 1958, Commissioner of Natural Resources 1965–'68.

ALBERT H. ZABRISKIE

47 Olive Street, Newburyport.
Legislative Secretary to the Governor.

Born: Newburyport, Dec. 7, 1917.

Education: Newburyport High School, Merrimac College.

Profession: Government.

Public office: City council 1949–'59, Mayor 1960–'63, Mass. House 1955–'64, Asst. to Com'r. of Natural Resources 1964, Director of Conservation Services 1965–'68, Deputy Com'r. of Natural Resources 1968.

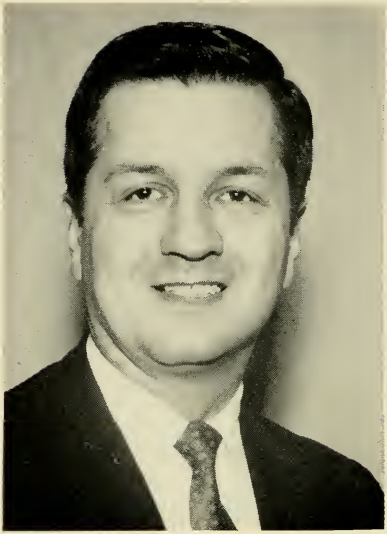

RICHARD P. MILIANO

44 Quimby Avenue, Woburn.
Administrative Assistant to the Governor.

Born: Woburn, May 29, 1929.

Education: Woburn Public Schools, Merrimac College.

Profession: Government; Business manager.

Public office: Appointments Secretary to the Governor 1965–'68.

SAMUEL M. FLAKSMAN

169 Grove Street, Cambridge.
Executive Secretary to the Governor and Council.

Born: Cambridge, Mass., Nov. 5, 1905.

Education: Cambridge schools, Boston Univ.

Profession: Lawyer.

Organizations: Amer., Mass., Middlesex County and Cambridge Bar Assns. (Past President), Kiwanis, Exec. Comm.—Cambridge Council, Boy Scouts of America, Middlesex County Bar Assn. (Pres.), Member, Bd. of Delegates, Mass. Bar Assn.

Public office: State Boxing Commission, former State Boxing Commissioner.

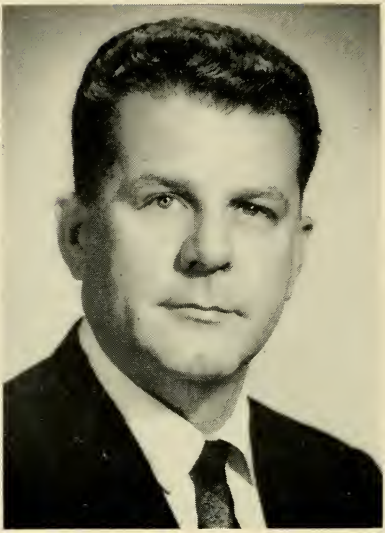

NORMAN L. PIDGEON

69 Highland Street, Walpole.

Clerk of the Senate.

Born: Norfolk, Nov. 9, 1925.

Education: Franklin public schools, Franklin Inst., Hill Business Univ.

Public office: Clerical Assistant to Clerk of the House 1946–'52, Clerical Assistant to Clerk of the Senate 1952–'62, Assistant Clerk of the Senate 1962–'66, Clerk of the Senate 1967–'70.

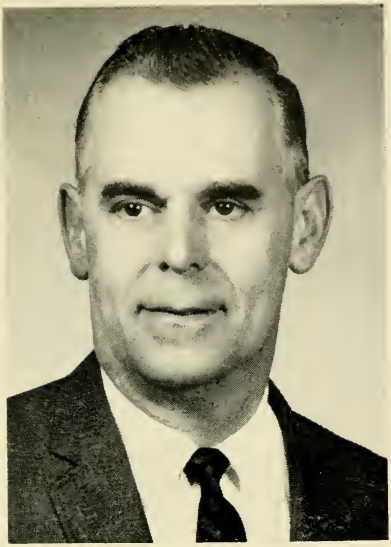

JOHN F. GIVEN

12 Maywood Terrace, Woburn.

Assistant Clerk of the Senate.

Born: Burlington, Nov. 17, 1917.

Education: Woburn public schools, Suffolk University.

Public office: Sergeant-at-Arms Department 1938–'66, Assistant Clerk of the Senate 1967–'70.

ALICE T. POPKO

180 Commonwealth Ave., Boston.

First Clerical Assistant to the Clerk of the Senate.

Education: High School of Commerce (Worcester), Burdett College.

Public office: Clerical Assistant to Clerk of the Senate 1962—'70.

DERWOOD R. ESTEY

36 Otis Hill Rd., Hingham.
Second Clerical Assistant to Clerk of the Senate.

Born: Washburn, Maine, March 30, 1921.

Education: Lowell public schools, Northeastern University.

Public office: Assistant Secretary to Sergeant-at-Arms 1941–'63, Clerical Assistant to Clerk of the Senate 1963–'70.

EDWARD B. O'NEILL

234 "L" Street, South Boston.
Third Clerical Assistant to Clerk of the Senate.

Born: Boston, December 24, 1943.

Education: Boston public schools, Mission High School.

Public office: Clerical Assistant to Clerk of the Senate 1963–'70.

RICHARD J. DAHILL

819 Broadway, South Boston

Data Processing Clerk-Senate Clerk.

Born: Boston, July 4, 1945.

Education: Gate of Heaven High School, Boston, Mass.

RT. REV. MSGR.
CHRISTOPHER P. GRIFFIN

55 West Broadway, South Boston.
Chaplain of the Senate.

Born: Boston, Dec. 17, 1910.

Education: English High School, Boston College '33, St. John's Seminary '38.

Occupation: Administrator Chapel of Our Lady of the Railroads in South Station.

Organization: State Chaplain Knights of Columbus.

Public office: Chaplain of the House of Representatives 1955–'58, Chaplain of the Senate 1959–'70.

CHARLES JOHN INNES

80 Pinckney St., Boston.
Counsel to the Senate.

Born: New York, N. Y., June 1, 1901.

Education: Harvard College '22, Boston University Law School '26.

Profession: Lawyer.

Public office: Assistant Corporation Counsel Boston 1927–'30, Mass. House 1933–'42, Mass. Senate 1943–'56 (Republican floor leader 1947–'48, 1951–'54), Counsel to the Senate 1956–'70.

DAVID M. OWENS

23 Halifax St., Boston (Jamaica Plain).
Assistant Counsel to the Senate.

Born: Boston, Feb. 23, 1908.

Education: Boston Latin School '25, Harvard College '29, Boston University Law School '32.

Profession: Lawyer.

Public office: Mass. House 1937–'40, Asst. Corporation Counsel Boston 1941–'42, Asst. Counsel to the Senate 1949–'70.

HYMAN B. SEGAL

81 Lovett Road, Newton Centre.
Assistant to the Senate Counsel.

Born: Boston, July 23, 1930.

Education: Boston English High School, Northeastern University B.S. '53, Boston University Law School LL.B. '55.

Profession: Lawyer.

Public office: Assistant to the Senate Counsel 1958–'70.

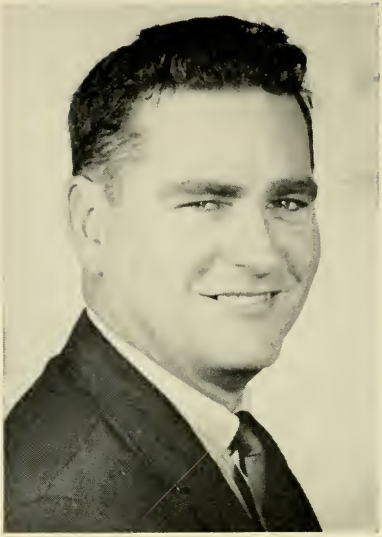

ROBERT J. KELLY

207 Atlantic Avenue, Hull.

Legislative Assistant and Secretary to the President.

Born: Boston, Mass., Nov. 28, 1930.

Education: Boston public schools, Boston English High School, Univ. Extension Course (M.I.T.).

Public office: Sergeant-at-Arms Dept. 1948–'59, Administrative Asst. Majority Floor Leader 1959–'63, Legislative Asst. to Senate President 1963–'66, Second Asst. Clerk of the Senate 1967–'68, Legislative Asst. and Sec. to Senate President 1969–'70.

PETER A. LUCARELLI

33 Pine Ridge Rd., Arlington.

Administrative Assistant to President of the Senate.

CHARLES L. POWERS

31 Mount Vernon St., Boston (Dorchester).

Clerk of the Senate committee on Rules.

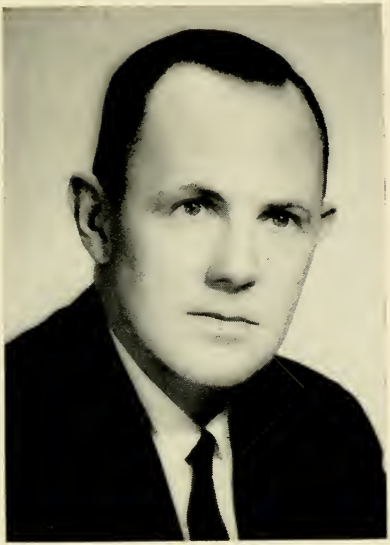

WALLACE C. MILLS

568 Linwood Street, Abington

Clerk of the House of Representatives.

Born: New Brunswick, Canada, Jan. 28, 1920.

Education: Quincy public schools, Burdett College.

Public office: Clerical Assistant to Clerk of the House of Representatives 1947–'61, Assistant Clerk of the House 1961–'68, Clerk of the House 1969–'70.

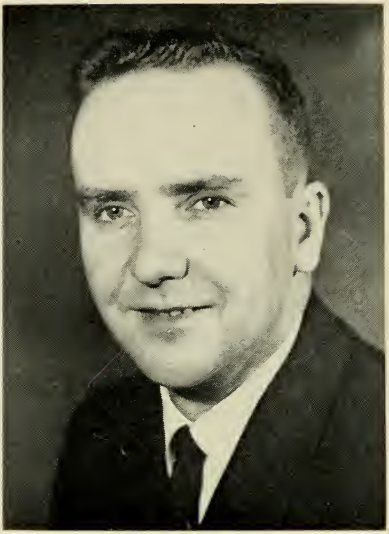

ROBERT E. MacQUEEN

101 Clarendon Street, Weymouth

First Assistant Clerk of the House of Representatives.

Born: Lynn, Jan. 2, 1935.

Education: Boston English High School, Boston University, Suffolk University.

Public office: Clerical Assistant to Clerk of the House 1961–'67, Second Assistant Clerk of the House 1967–'68, Assistant Clerk of the House 1969–'70

ROBERT E. HERRICK

197 Fuller St., West Newton.

Second Assistant Clerk of the House of Representatives

Born: Saco, Me., Feb. 6, 1935.

Education: St. Louis High School (Biddeford, Me.), Bates College.

Public office: Clerical Assistant to Clerk of the House 1961–'68, Second Assistant Clerk of the House 1969–'70.

CLEMENT E. WALSH

1091 Morton Street, Boston (Dorchester).
First Clerical Assistant to Clerk of the House.

Born: Boston, April 10, 1930.

Education: St. Peter's School, High School of Commerce, Hickox Secretarial School.

Public office: Clerical Assistant to Clerk of the House 1950–'70.

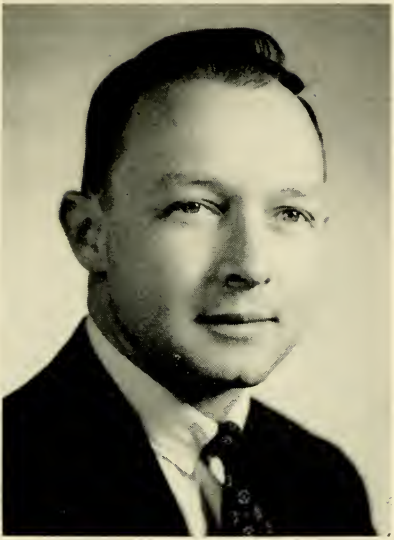

ROBERT W. ARSENAULT

183 Norfolk St., Quincy (Wollaston).

Second Clerical Assistant to Clerk of the House.

Born: Yarmouth, Maine, July 26, 1932.

Education: Deering High School, Portland, Me.

Public office: Clerical Assistant to Clerk of the House 1964–'70.

ROBERT J. MURRAY

23 Phillips St., Malden.

Third Clerical Assistant to Clerk of the House.

Born: Malden, Mass., June 24, 1940.

Education: Malden public schools.

Public office: Clerical Assistant to Clerk of the House 1966–'70.

BARTLEY J. JOYCE

83 Ferrin St., Boston (Charlestown)

Fourth Clerical Assistant to the Clerk of the House.

Born: Galway, Ireland, July 21, 1935.

Education: Sacred Heart High School, Cambridge.

Public office: Clerical Assistant to the Clerk of the House 1967–'70.

JAMES J. TWOMEY, JR.

439 River St., Boston (Mattapan)

Fifth Clerical Assistant to the Clerk of the House.

Born: Boston, Oct. 1, 1944.

Education: Roslindale High School, Hickox Secretarial School.

Public office: Clerical Assistant to the Clerk of the House 1969–'70.

VERY REV. MSGR. GEORGE V. KERR

Vernon St., Roxbury.
Chaplain of the House of Representatives.

Born: Philadelphia, Pa., Feb. 14, 1919.

Education: St. Mary's High School (Brookline), Boston College, St. John's Seminary.

Occupation: St. Francis De Sales Parish (administrator).

Organization: Cardinal Cushing's Caritas Guild, Cardinal Cushing's Cecilian Guild.

Public office: Chaplain of the House of Representatives 1959—'70.

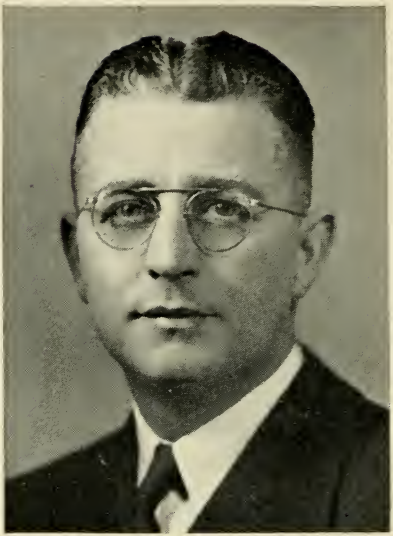

FREDERICK BANCROFT WILLIS

29 Greystone Park, Lynn.
Counsel to the House of Representatives.

Born: Saugus, May 18, 1904.

Education: Northeastern University, Boston University.

Profession: Lawyer.

Public office: Saugus School Committee 1930–'36, Town Counsel, Secretary of Assessors, Mass. House 1937–'48 (Speaker 1945–'48), Counsel to the House of Representatives 1948–'70.

HARRY COLTUN

70 Fremont Ave., Chelsea.
Associate Counsel to the House of Representatives.

Born: Revere, Sept. 10, 1913.

Education: Chelsea public schools, Northeastern University, Boston University.

Profession: Lawyer.

Public office: Alderman-at-Large, Board of Aldermen (president 1950), Mass. House 1951–'56, Asst. Counsel to the House of Representatives 1957–'70.

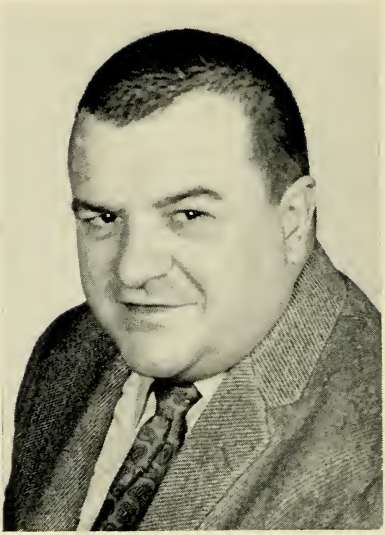

JAMES K. KELLY

Clerk of the House Committee on Rules.

Born: Holyoke, Oct. 9, 1933.

Education: Holyoke High School, Westfield State College B.S.Ed., M.Ed.

Profession: Teacher.

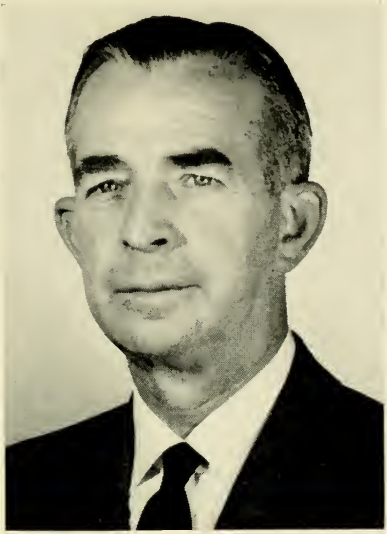

GODFREY G. TORREY

28 South Main St., Topsfield.

Editor, Legislative Bulletin and Daily List.

Born: Newburyport, September 21, 1911.

Education: Newburyport High School, Burdett College.

Public office: Legislative Employee, 1930–'39; Clerical Assistant, Clerk of the House, 1940–'41; Editor, Legislative Bulletin, 1942–'70; Chairman, Topsfield Planning Board (10 years); Masconomet Regional School Committee.

I. ALBERT MATKOV

23 Douglas Road, Belmont.
State Librarian.

Born: July 26, 1907, Chicago, Illinois.

Education: A. B. Knox College, 1929; LL.B., Harvard Law School, 1932.

Public office: State Librarian 1960—'70.

DANIEL M. O'SULLIVAN

124 Elm Ave., Quincy.
Director of Legislative Research Bureau.

Born: August 17, 1921.

Education: St. Peter's School, B.C. High, Boston College, Boston College Law School.

Public office: Mass. House 1953–'60.

SAMUEL BROWN

233 Winthrop St., Winthrop.
Assistant Director, Legislative Research Bureau.

Born: May 10, 1907.

Education: Lynn and Brockton public schools, Bates College A.B., Boston University School of Social Work, Boston College Law School LL.B.

Profession: Lawyer and researcher.

JOHN J. CAVANAUGH

19 Westmoreland St., Hingham.
Sergeant-at-Arms.

Born: Holyoke, Dec. 16, 1921.

Education: Sacred Heart High School, Holyoke.

Organizations: Mass. Legislators Assn.

Public office: Board of Aldermen 1954, Mass. House 1955–'62.

SERGEANT-AT-ARMS

JAMES A. DONLAN

59 Francine Rd.,
Braintree.

Assistant Sergeant-at-Arms and Doorkeeper of the Senate.

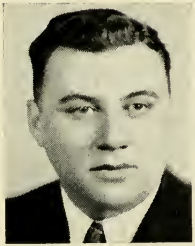

JOSEPH MARGOLIS

262 Washington Ave.,
Chelsea.

Assistant Sergeant-at-Arms and Doorkeeper of the House of Representatives.

DANIEL F. SULLIVAN

95 Trull Lane East,
Lowell

Assistant Sergeant-at-Arms and Doorkeeper of the House of Representatives.

STEPHEN C. DAVENPORT

1 Aldworth Street, Boston (Jamaica Plain).
Director, Legislative Data Processing.

Born: Boston, June 27, 1924.

Education: Boston Univ. Sch. of Business, Boston Univ. Sch. of Law LL.B., LL.M., Bentley Sch. of Accounting and Finance.

Profession: Lawyer and Certified Public Accountant.

Public office: Asst. Corp. Counsel of Boston 1950–'61, Mass. House 1961–'64, Mass. Senate 1965–'68.